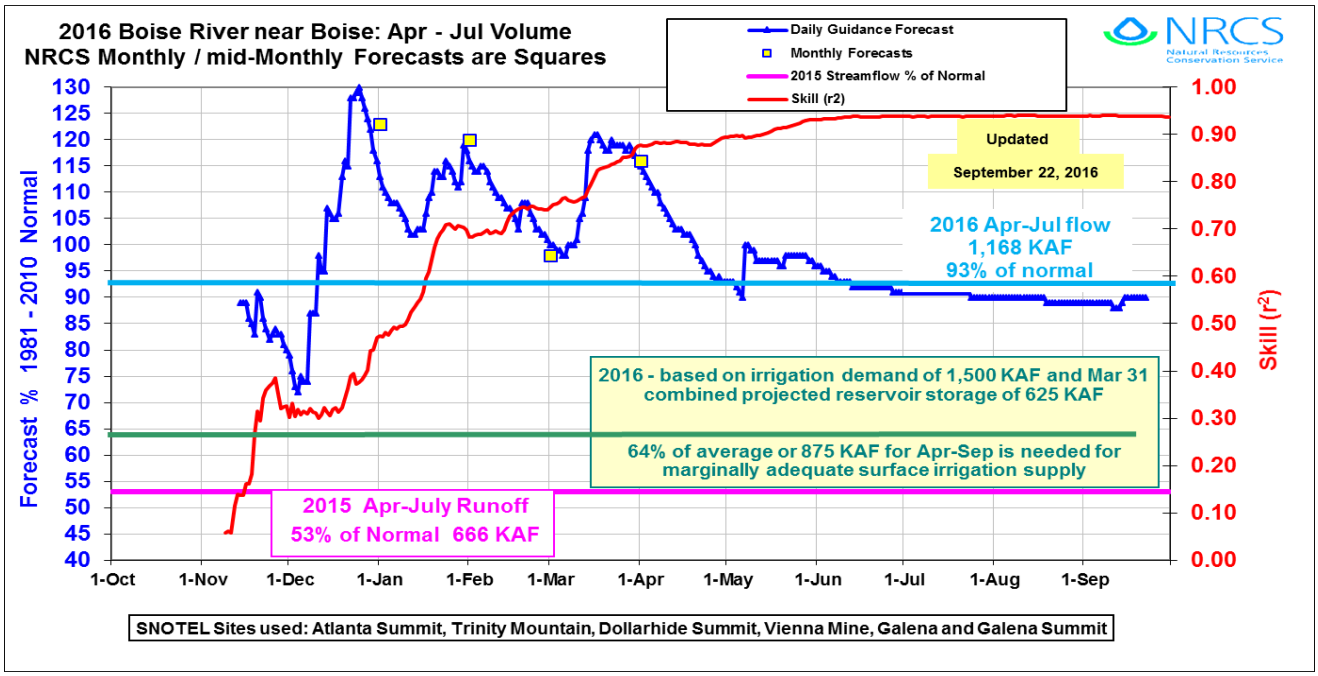
2016 Boise River near Boise: Apr - Jul Volume
NRCS Monthly / mid-Monthly Forecasts are Squares
Daily Guidance Forecast
Monthly Forecasts
2015 Streamflow % of Normal
Skill (r2)
NRCS
Natural Resources Conservation Service
Updated
September 22, 2016
2016 Apr-Jul flow
1,168 KAF
93% of normal
2016 - based on irrigation demand of 1,500 KAF and Mar 31 combined projected reservoir storage of 625 KAF
64% of average or 875 KAF for Apr-Sep is needed for marginally adequate surface irrigation supply
2015 Apr-July Runoff
53% of Normal 666 KAF
Forecast % 1981 - 2010 Normal
Skill (r2)
1-Oct
1-Nov
1-Dec
1-Jan
1-Feb
1-Mar
1-Apr
1-May
1-Jun
1-Jul
1-Aug
1-Sep
SNOTEL Sites used: Atlanta Summit, Trinity Mountain, Dollarhide Summit, Vienna Mine, Galena and Galena Summit

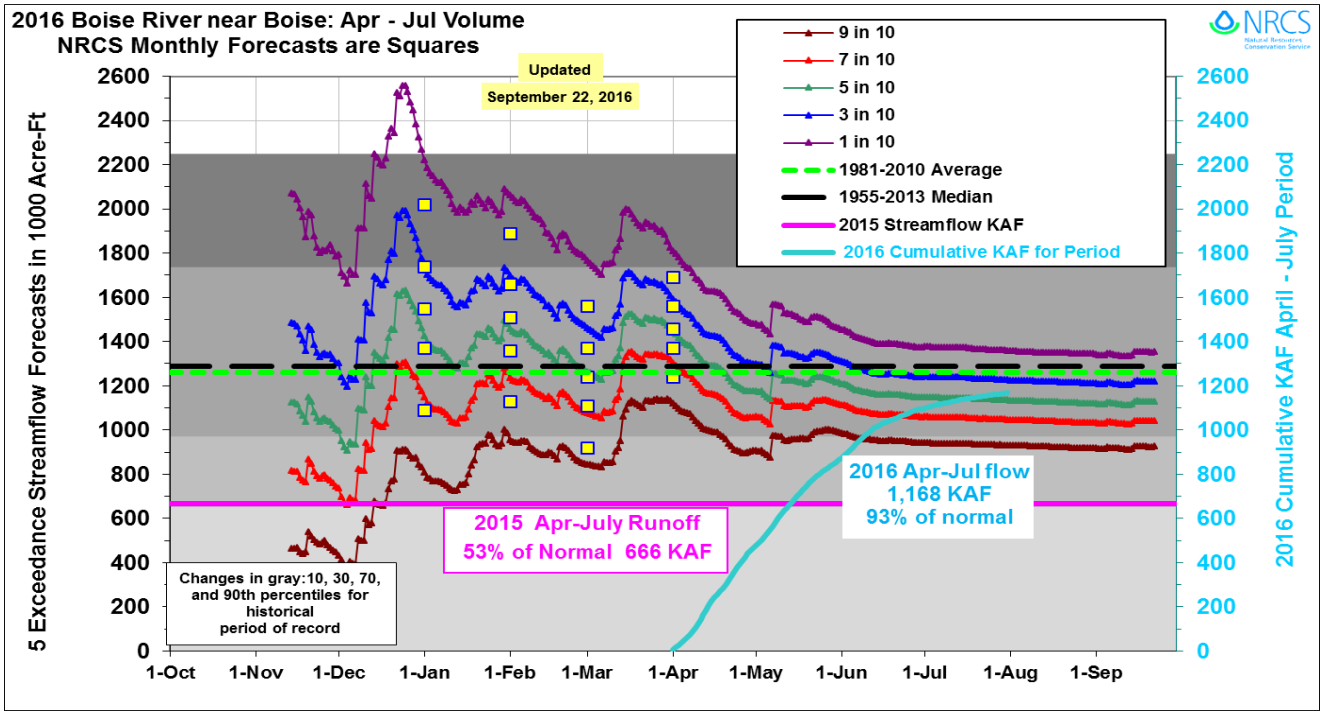
2016 Boise River near Boise: Apr - Jul Volume
NRCS Monthly Forecasts are Squares
NRCS
Natural Resources Conservation Service
Updated
September 22, 2016
9 in 10
7 in 10
5 in 10
3 in 10
1 in 10
1981-2010 Average
1955-2013 Median
2015 Streamflow KAF
2016 Cumulative KAF for Period
2016 Apr-Jul flow
1,168 KAF
93% of normal
2015 Apr-July Runoff
53% of Normal 666 KAF
Changes in gray:10, 30, 70, and 90th percentiles for historical period of record
5 Exceedance Streamflow Forecasts in 1000 Acre-Ft
2016 Cumulative KAF April - July Period
1-Oct
1-Nov
1-Dec
1-Jan
1-Feb
1-Mar
1-Apr
1-May
1-Jun
1-Jul
1-Aug
1-Sep