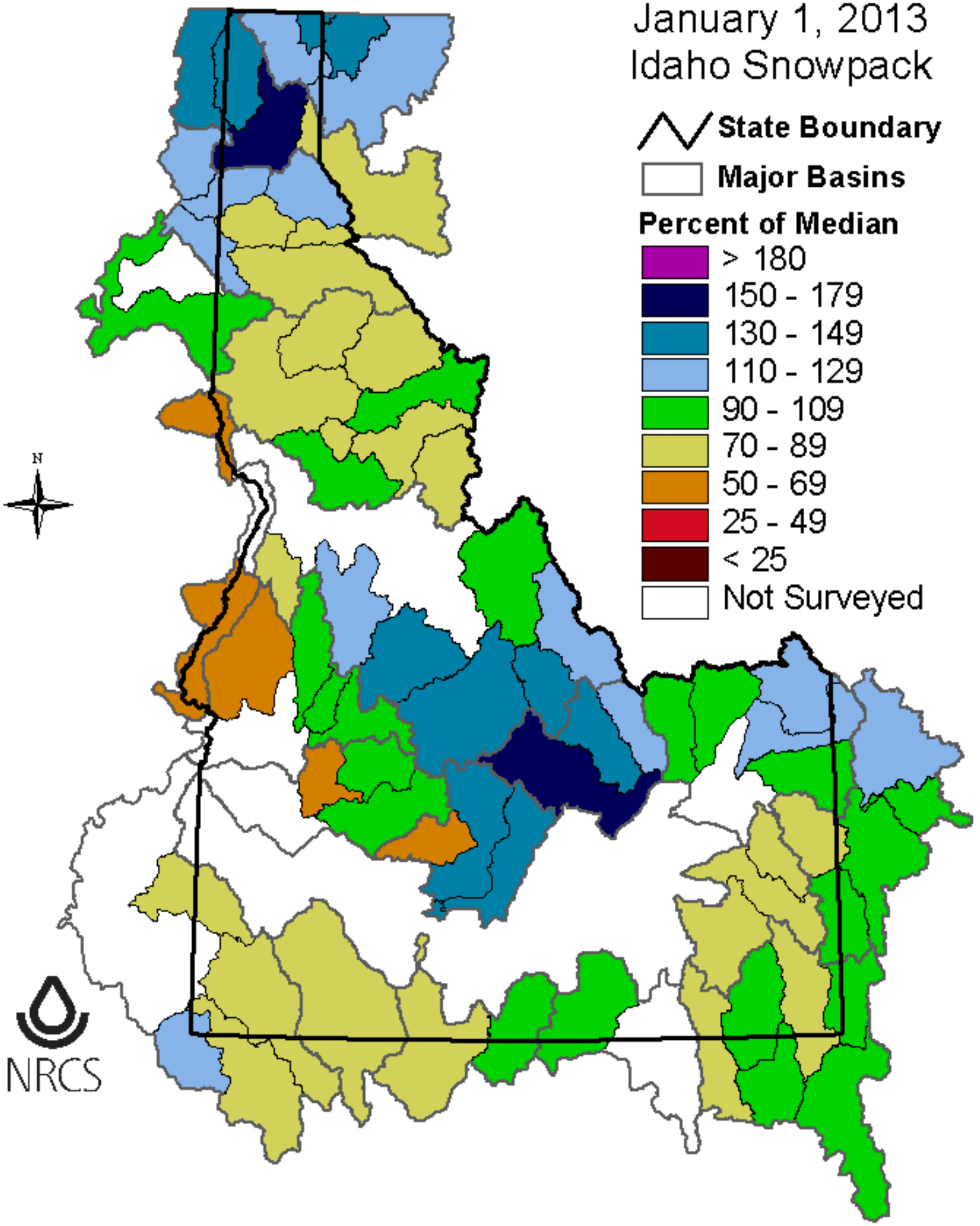
January 1, 2013
Idaho Snowpack
State Boundary
Major Basins
Percent of Median
> 180
150 - 179
130 - 149
110 - 129
90 - 109
70 - 89
50 - 69
25 - 49
< 25
Not Surveyed
N
NRCS

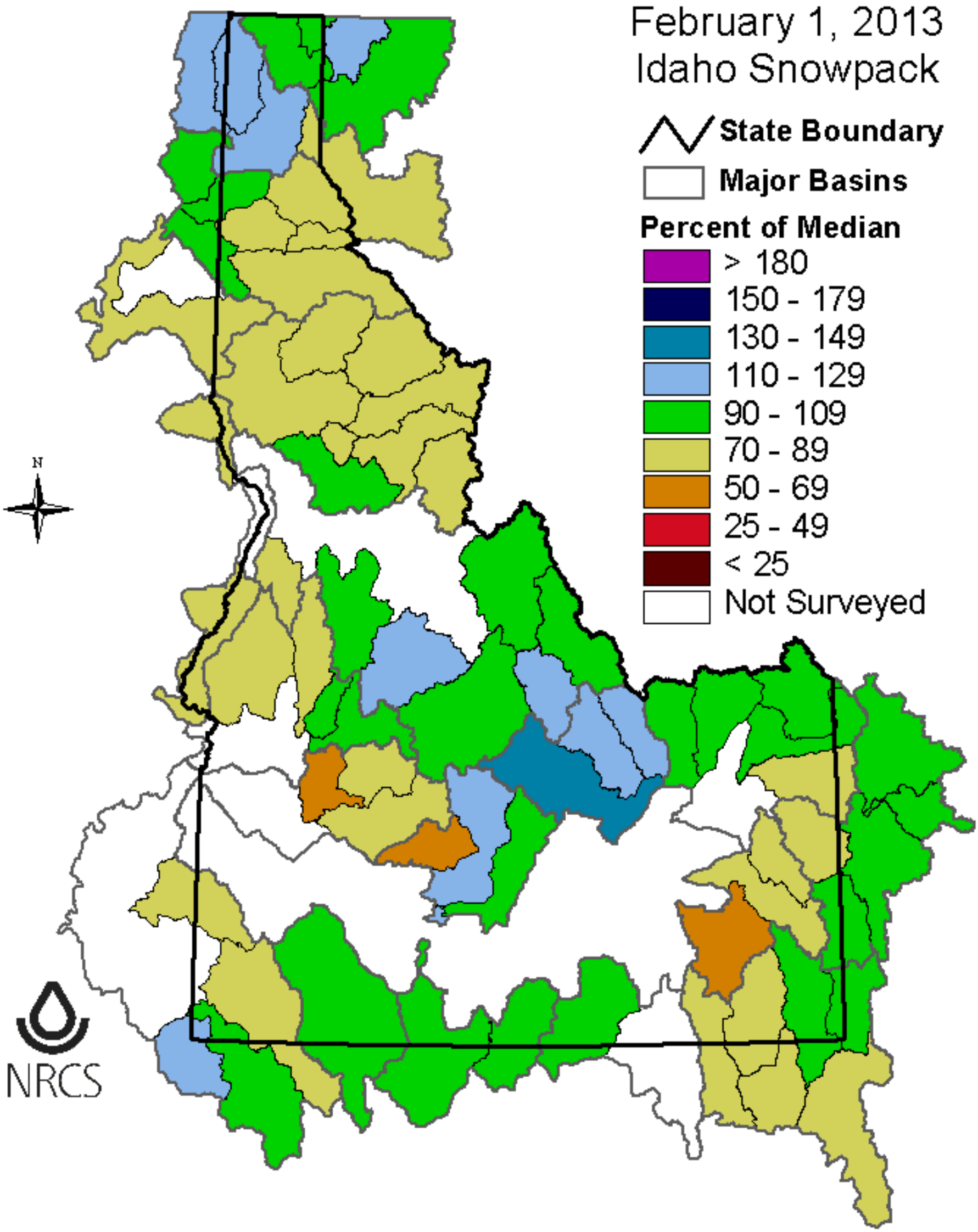
February 1, 2013
Idaho Snowpack
State Boundary
Major Basins
Percent of Median
> 180
150 - 179
130 - 149
110 - 129
90 - 109
70 - 89
50 - 69
25 - 49
< 25
Not Surveyed
N
NRCS

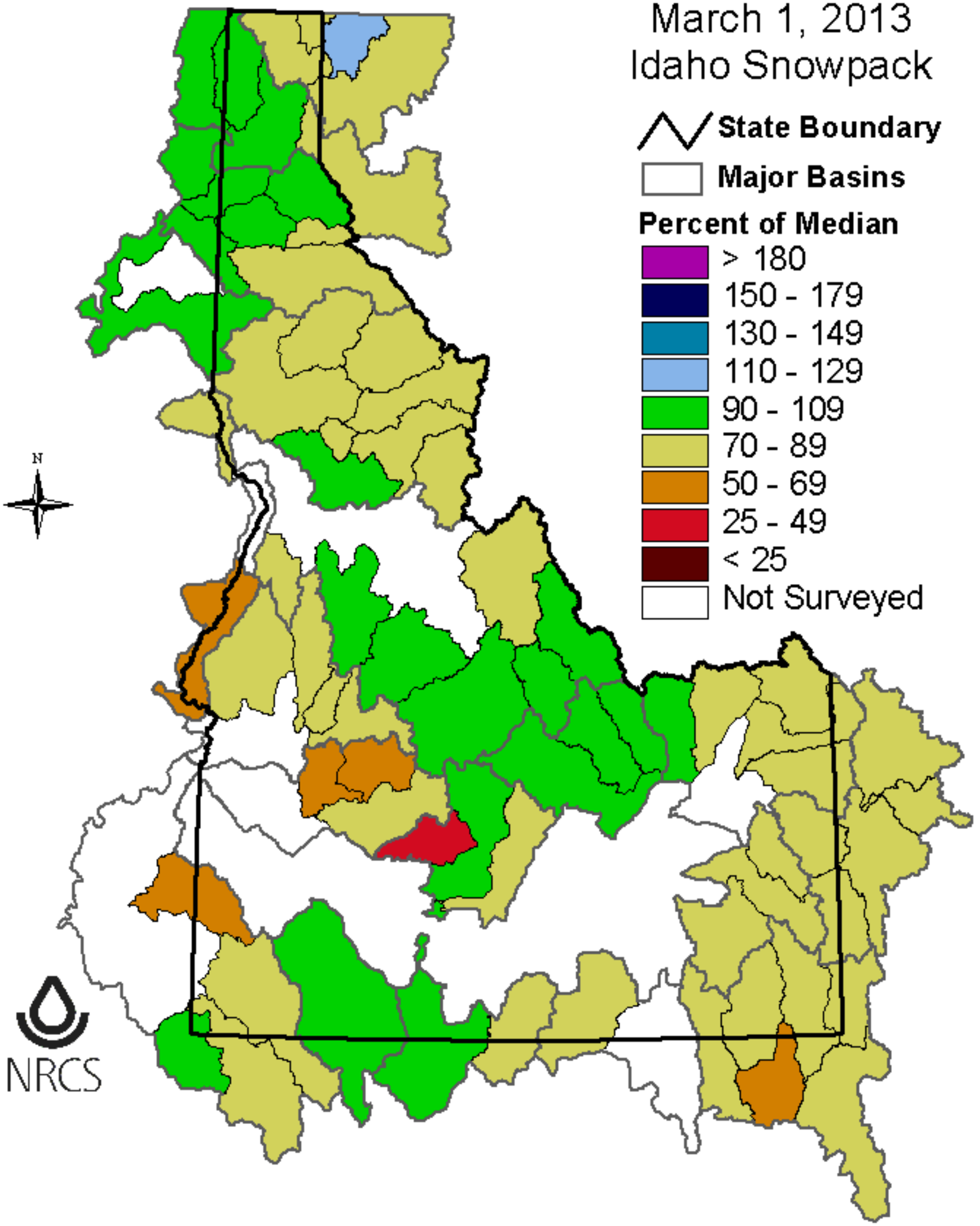
March 1, 2013
Idaho Snowpack
State Boundary
Major Basins
Percent of Median
> 180
150 - 179
130 - 149
110 - 129
90 - 109
70 - 89
50 - 69
25 - 49
< 25
Not Surveyed
N
NRCS

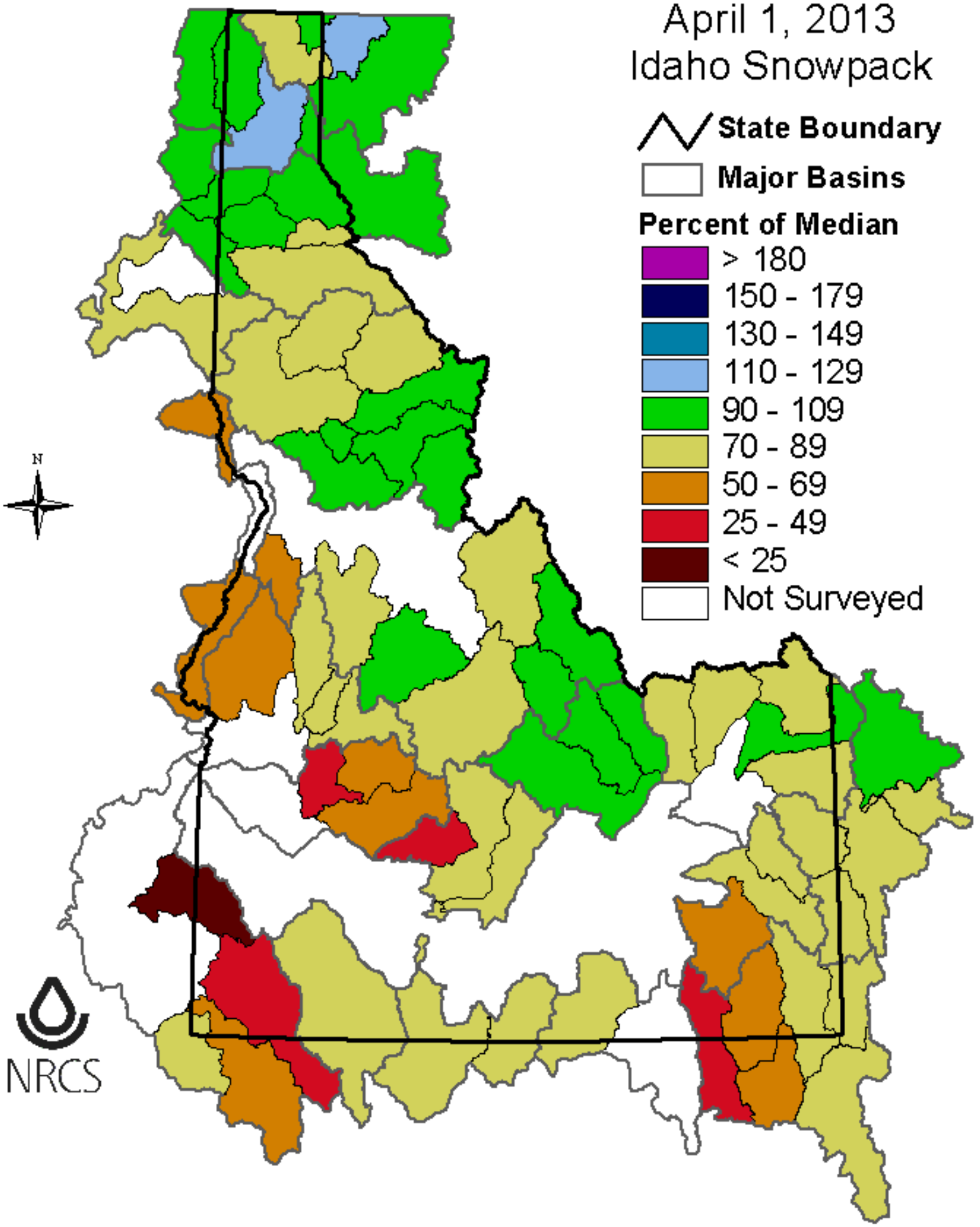
April 1, 2013
Idaho Snowpack
State Boundary
Major Basins
Percent of Median
> 180
150 - 179
130 - 149
110 - 129
90 - 109
70 - 89
50 - 69
25 - 49
< 25
Not Surveyed
N
NRCS

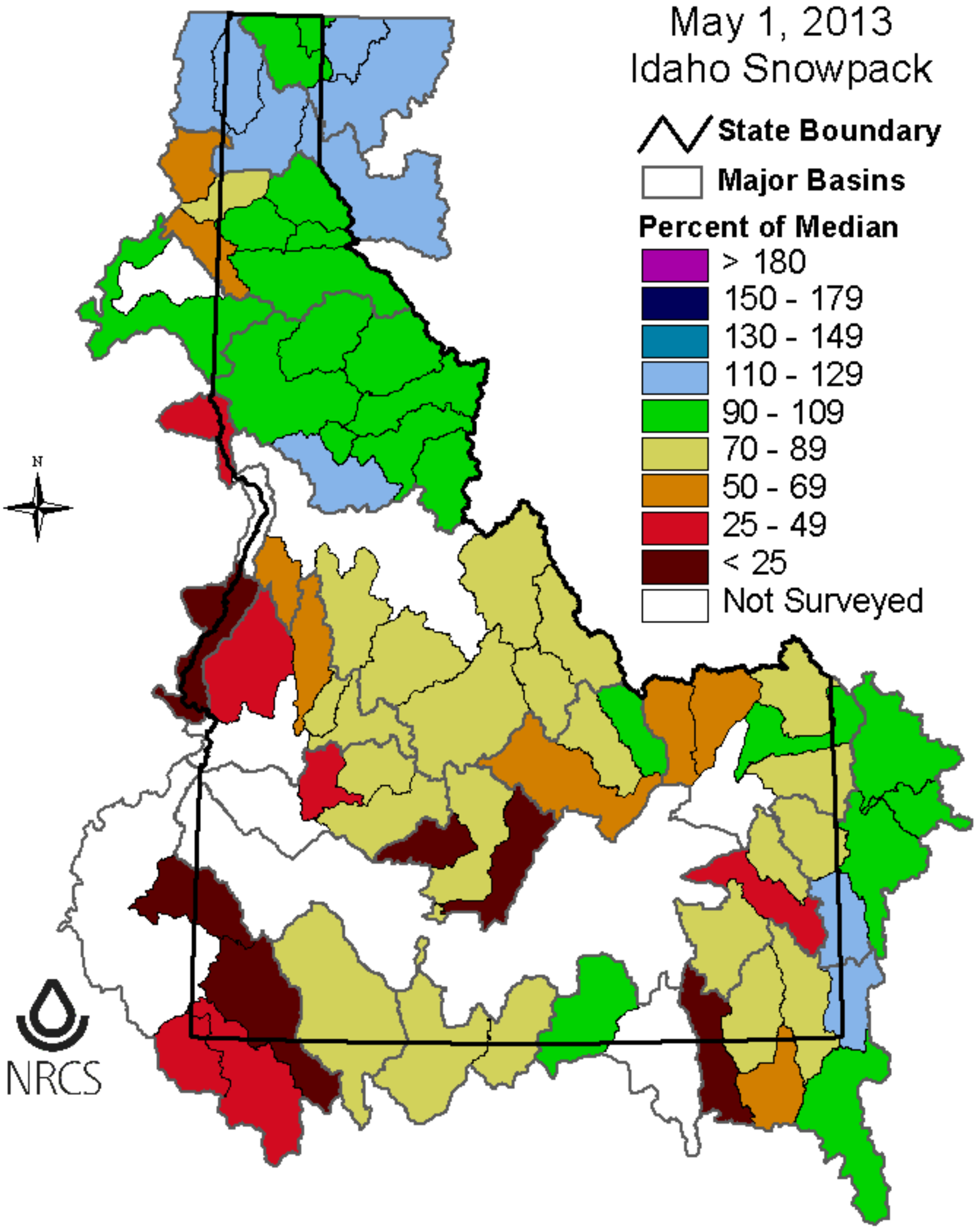
May 1, 2013
Idaho Snowpack
State Boundary
Major Basins
Percent of Median
> 180
150 - 179
130 - 149
110 - 129
90 - 109
70 - 89
50 - 69
25 - 49
< 25
Not Surveyed
N
NRCS

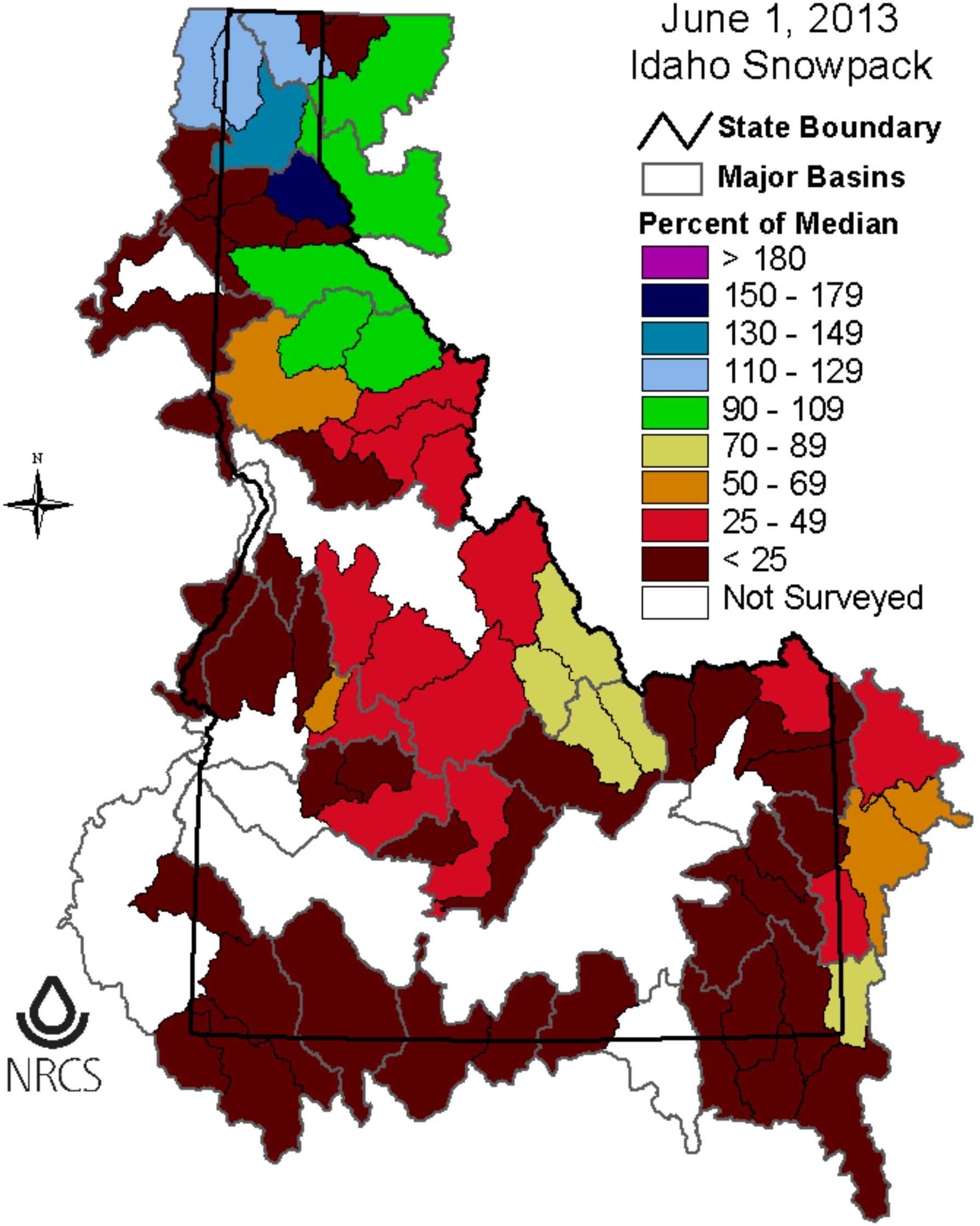
June 1, 2013
Idaho Snowpack
State Boundary
Major Basins
Percent of Median
> 180
150 - 179
130 - 149
110 - 129
90 - 109
70 - 89
50 - 69
25 - 49
< 25
Not Surveyed
N
NRCS