PER STAGE	IMP. DIA.	IMP. EXIT

IMPELLER PART NO. 3832
IMPELLER PATTERN NO. 3566

THRUST CONSTANT 28
WR² 9 LB. FT²/STAGE

PUMP SHAFT DIAM. 2 3/16

SUBMERGENCE REQ'D OVER BOTTOM OF BELL TO PREVENT VORTEXES 55"

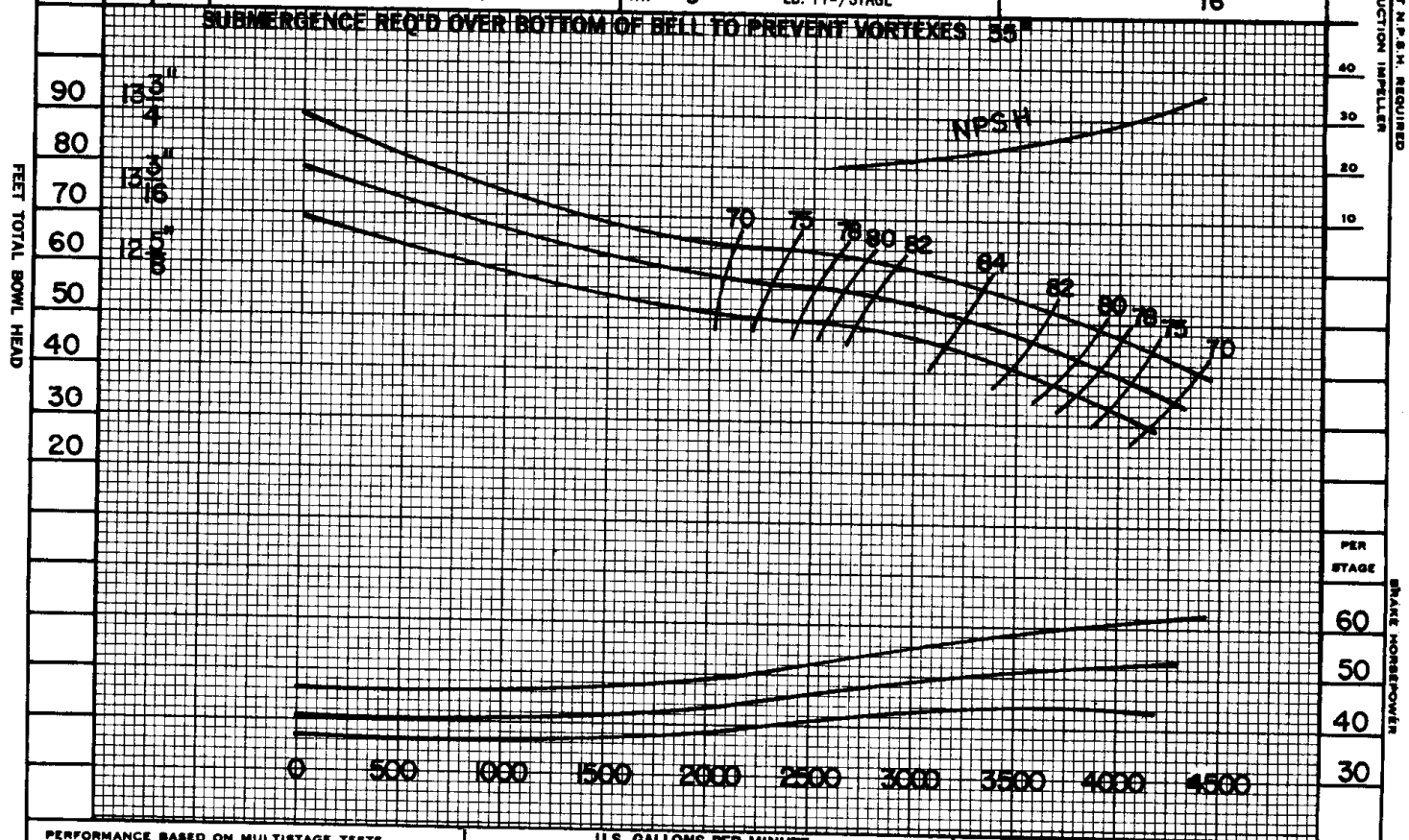

PERFORMANCE BASED ON MULTISTAGE TESTS PUMPING CLEAR COLD WATER SP. GR. 1.0

FOR 1 STAGE MULTIPLY HEAD & EFF. BY .97

FOR 2 STAGES MULTIPLY HD. & EFF. BY .99

DATE 11-18-86

Johnston Pump Company
Glendora, California 91740
ESTABLISHED 1909

18EC TURBINE PUMP
IMPELLER — BRONZE

1175 R.P.M.
BOWL — CAST IRON

VIT. EN.
CURVE SHEET NO.
EC-0619

JP-1017