PER STAGE	IMP. DIAM. EXIT	IMPELLER PART NO. / IMPELLER PATTERN NO.	THRUST CONSTANT 32 / WR^2 7 LB. FT^2/STAGE	PUMP SHAFT DIAM. $1\frac{15}{16}$" INCHES

SUBMERGENCE REQ'D OVER BOTTOM OF BELL TO PREVENT VORTEXES 40"

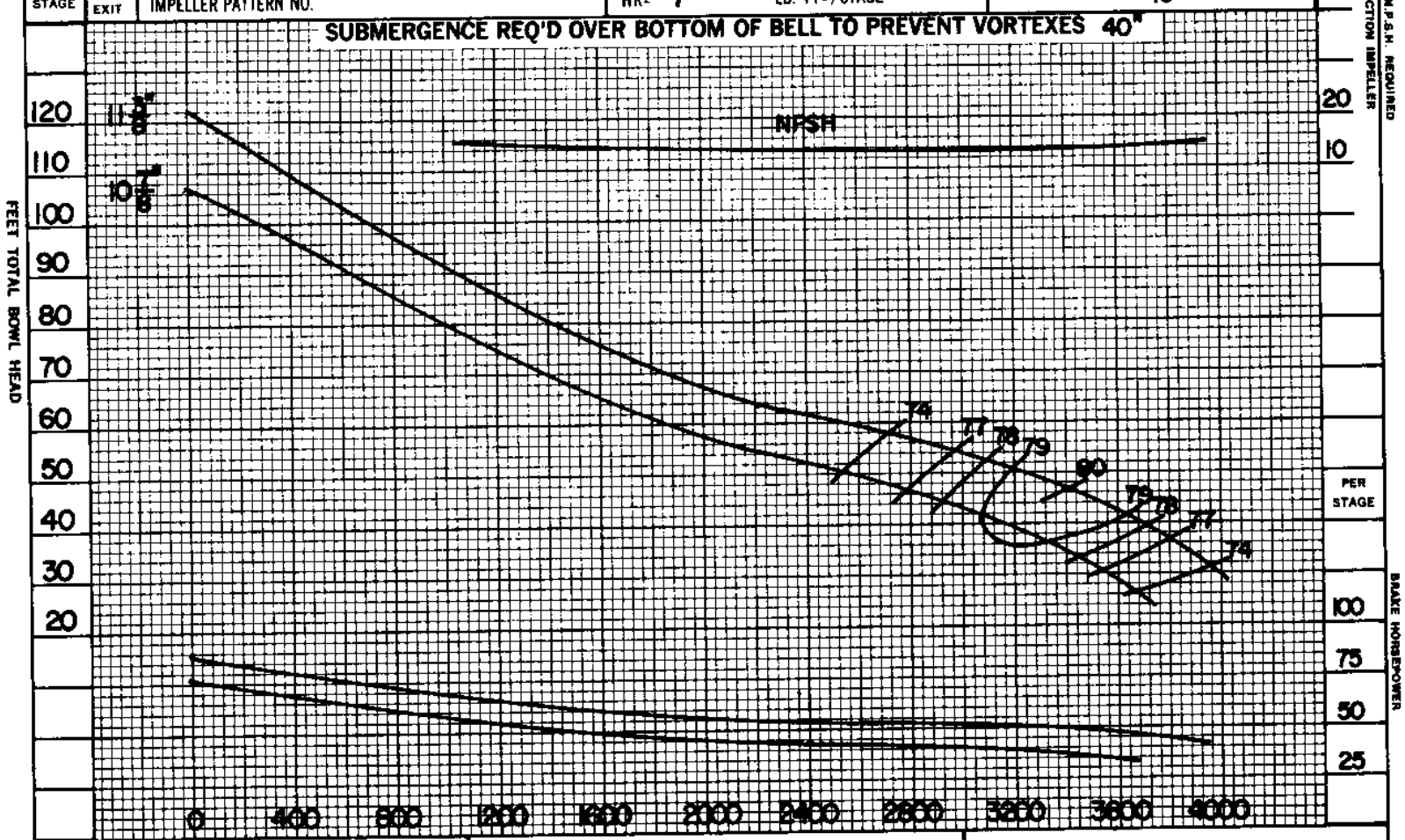

PERFORMANCE BASED ON MULTISTAGE TESTS
PUMPING CLEAR COLD WATER SP. GR. 1.0
FOR 1 STAGE MULTIPLY HEAD & EFF. BY 1.00
FOR 2 STAGES MULTIPLY HD. & EFF. BY 1.00
DATE 6-4-77

Johnston Pump Company
Glendora, California 91740
ESTABLISHED 1909

15 QLC TURBINE PUMP 1780 RPM
IMPELLER – BRONZE
BOWL – CAST IRON COATED
CURVE SHEET NO. EC-2272

JP 1124