PER STAGE	IMP DIA	IMP EXIT	IMPELLER PART NO. 7131	THRUST CONSTANT 70	PUMP SHAFT DIAM. 2 7/16"
			IMPELLER PATTERN NO. 6823	WR² 17 LB. FT²/STAGE	

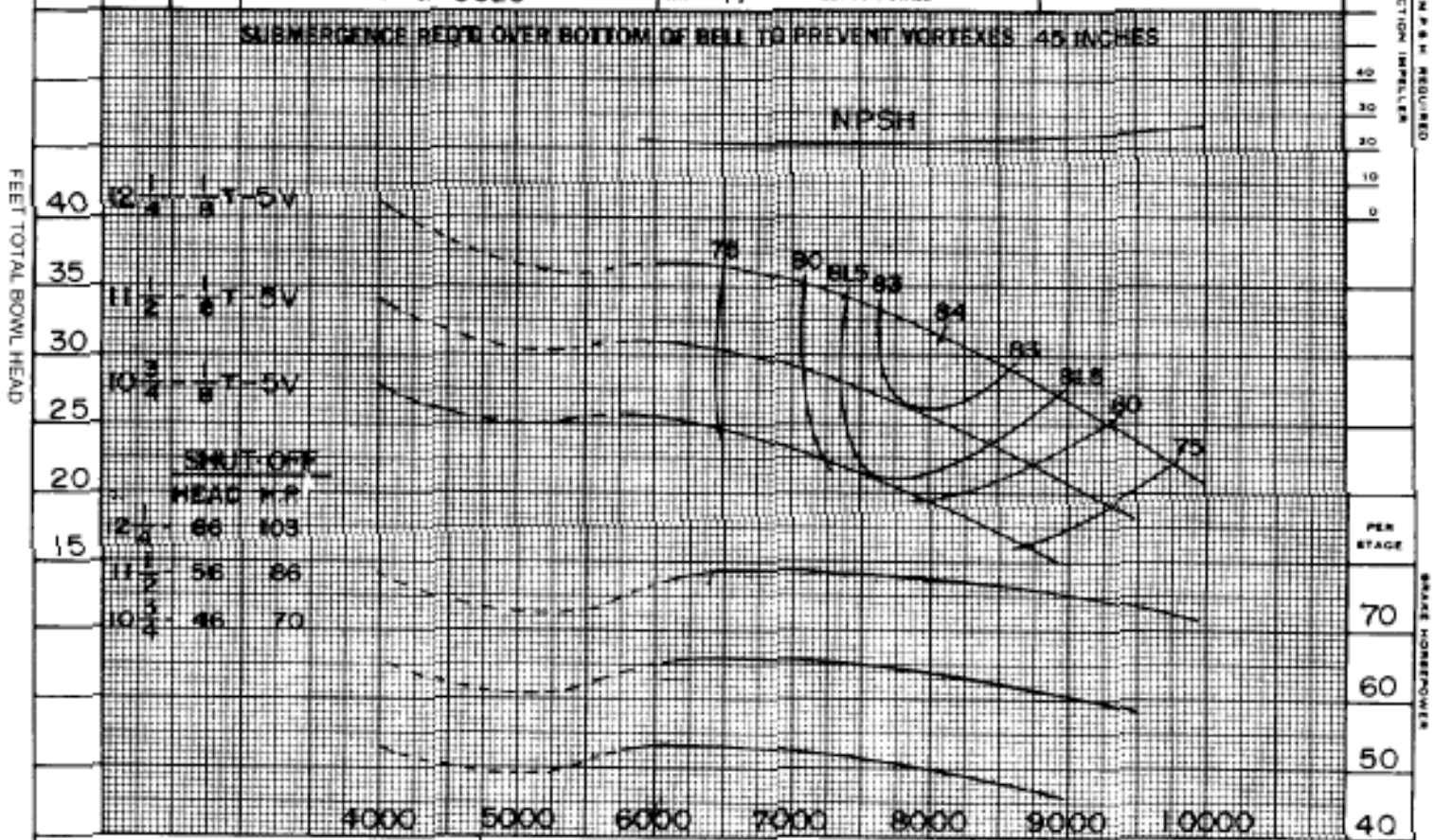

PERFORMANCE BASED ON MULTISTAGE TESTS
PUMPING CLEAR COLD WATER SP. GR. 1.0
FOR 1 STAGE MULTIPLY HEAD & EFF. BY 1.0
FOR 2 STAGES MULTIPLY HD. & EFF. BY 1.0

DATE 11-16-86

Johnston Pump Company
Glendora, California 91740
ESTABLISHED 1909

18 MS MIXED-FLOW PUMP
IMPELLER — BRONZE
CLASS 'C' FIN.

880 RPM
BOWL — CAST IRON

CURVE SHEET NO. EC-0996

JP 141