SNOTEL Water Year (Oct 1) to Date Precipitation Percent of Normal

Mar 21, 2021

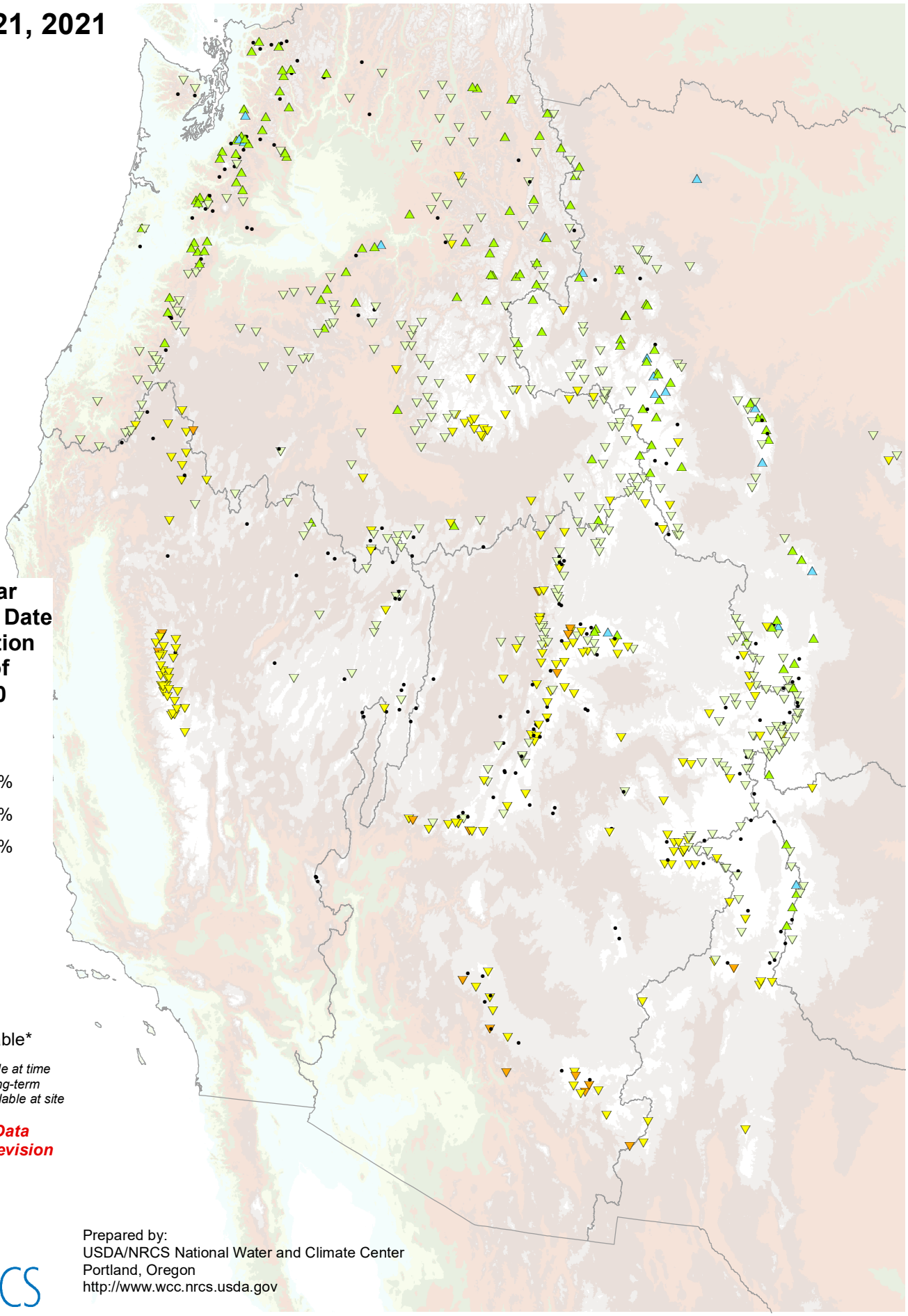

Water Year (Oct 1) to Date Precipitation Percent of 1981-2010 Average

- > 200%
- 150-200%
- 125-149%
- 100-124%
- 75-99%
- 50-74%
- 25-49%
- 1-24%
- 0%
- Unavailable*

* *Data unavailable at time of posting or long-term normal not available at site*

Provisional Data Subject to Revision

Prepared by:
USDA/NRCS National Water and Climate Center
Portland, Oregon
http://www.wcc.nrcs.usda.gov