# Oregon SNOTEL Current Snow Water Equivalent (SWE) % of Normal

**Oct 10, 2010**

**Current Snow Water Equivalent (SWE) Basin-wide Percent of 1971-2000 Normal**

- unavailable *
- <50%
- 50 - 69%
- 70 - 89%
- 90 - 109%
- 110 - 129%
- 130 - 149%
- >=150%

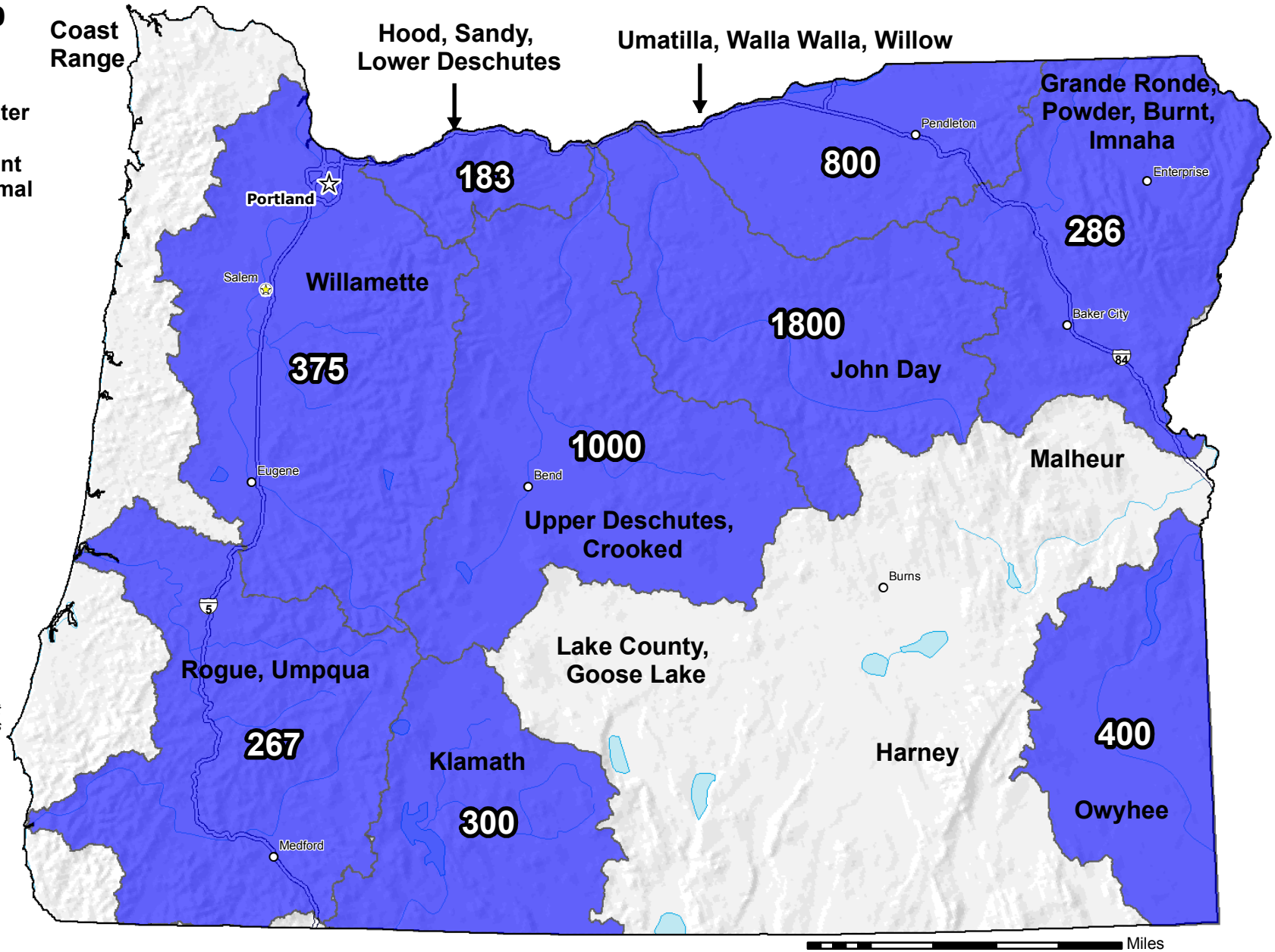


* *Data unavailable at time of posting or measurement is not representative at this time of year*

***Provisional Data Subject to Revision***

The snow water equivalent percent of normal represents the current snow water equivalent found at selected SNOTEL sites in or near the basin compared to the average value for those sites on this day. Data based on the first reading of the day (typically 00:00).

Prepared by the USDA/NRCS National Water and Climate Center
Portland, Oregon http://www.wcc.nrcs.usda.gov/gis/
Based on data from http://www.wcc.nrcs.usda.gov/reports/
Science contact: Tom.Pagano@por.usda.gov 503 414 3010