Washington
SNOTEL Water Year to Date (WYTD) Precipitation
% of Normal

Oct 31, 2010

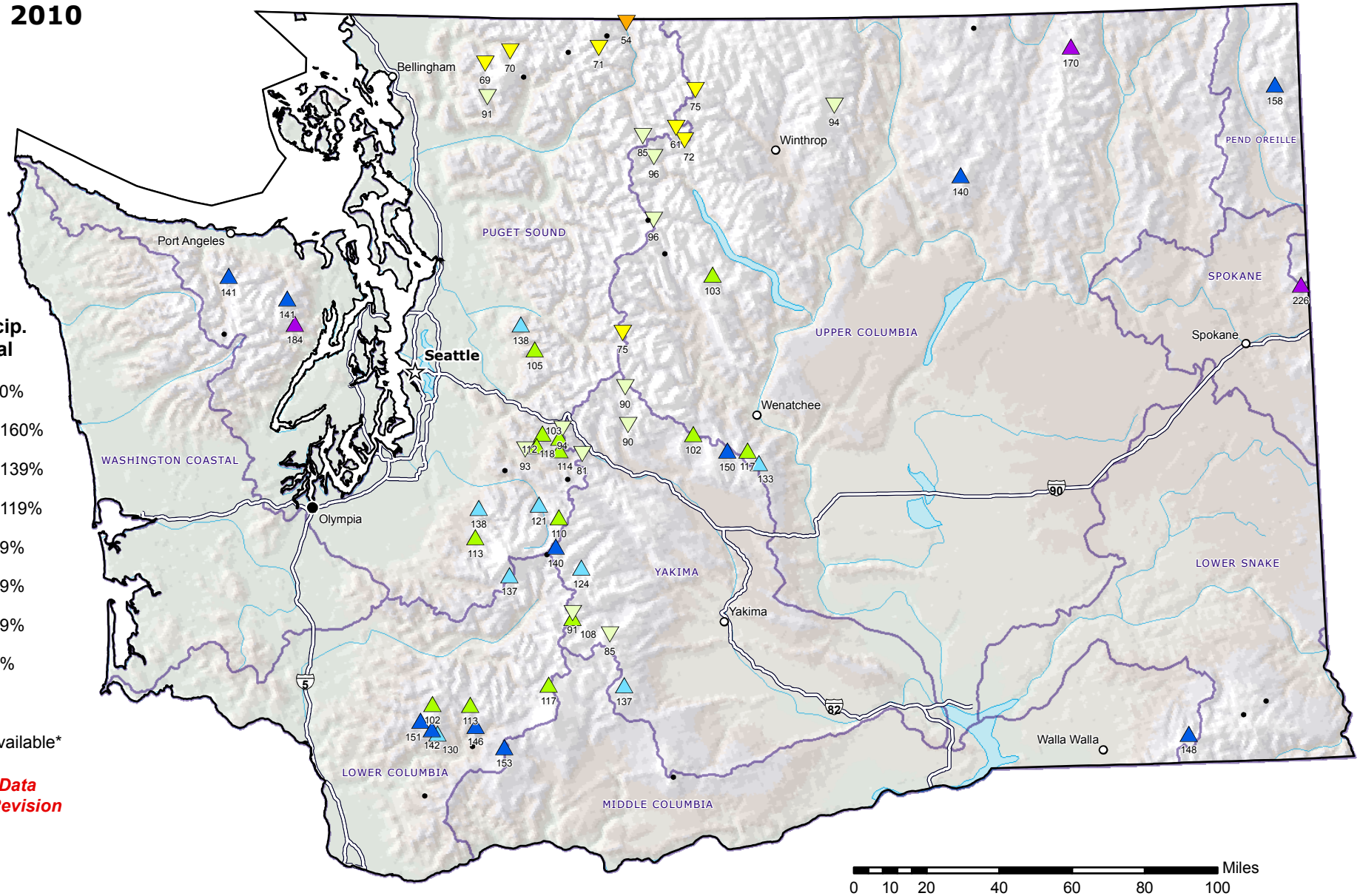

Current WYTD Precip. % of Normal

- ▲ > 160%
- ▲ 140-160%
- ▲ 120-139%
- ▲ 100-119%
- △ 80-99%
- ▲ 60-79%
- ▲ 40-59%
- ▼ 1-39%
- \+ 0%
- • Unavailable*

Provisional Data Subject to Revision

USDA NRCS

Prepared by the
USDA/NRCS National Water and Climate Center
Portland, Oregon
http://www.wcc.nrcs.usda.gov/gis/

** Data unavailable at time of posting or unavailable long-term normal.*