# Arizona SNOTEL
# Water Year (Oct 1) to Date Precipitation % of Normal

**Jan 09, 2011**

**Water Year (Oct 1) to Date Precipitation Basin-wide Percent of 1971-2000 Normal**

- unavailable *
- <50%
- 50 - 69%
- 70 - 89%
- 90 - 109%
- 110 - 129%
- 130 - 149%
- >= 150%

* *Data unavailable at time of posting or measurement is not representative at this time of year*

***Provisional Data Subject to Revision***

Miles
0 10 20 40 60 80 100

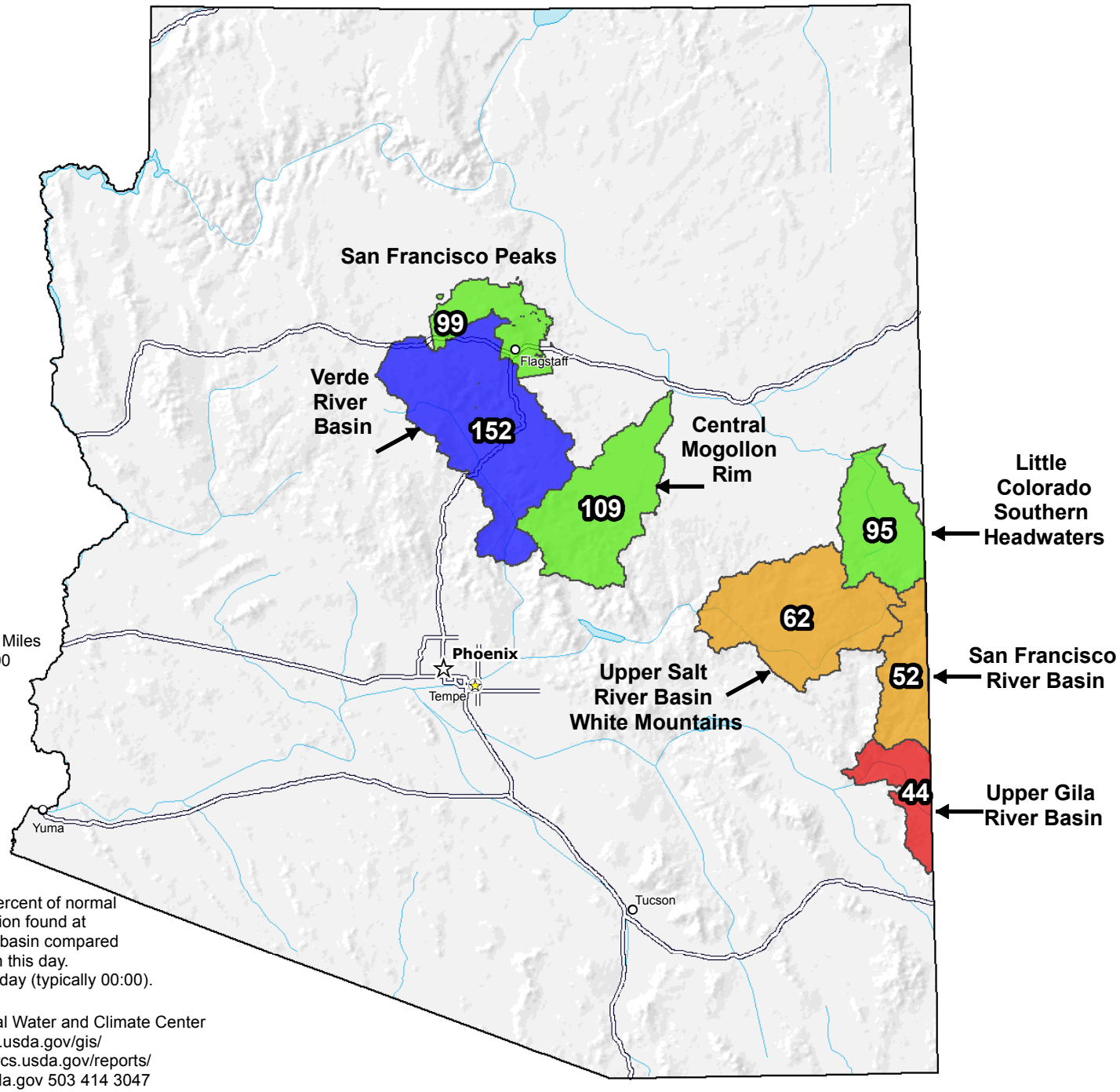


The water year to date precipitation percent of normal represents the accumulated precipitation found at selected SNOTEL sites in or near the basin compared to the average value for those sites on this day.
Data based on the first reading of the day (typically 00:00).

Prepared by the USDA/NRCS National Water and Climate Center
Portland, Oregon http://www.wcc.nrcs.usda.gov/gis/
Based on data from http://www.wcc.nrcs.usda.gov/reports/
Science contact: Jim.Marron@por.usda.gov 503 414 3047