Wyoming
SNOTEL Month to Date (MTD) Precipitation
% of Normal

Apr 22, 2011

Current MTD Precip. % of Normal

- > 200%
- 150-200%
- 125-149%
- 100-124%
- 75-99%
- 50-74%
- 25-49%
- 1-24%
- 0%
- Unavailable*

Provisional Data Subject to Revision

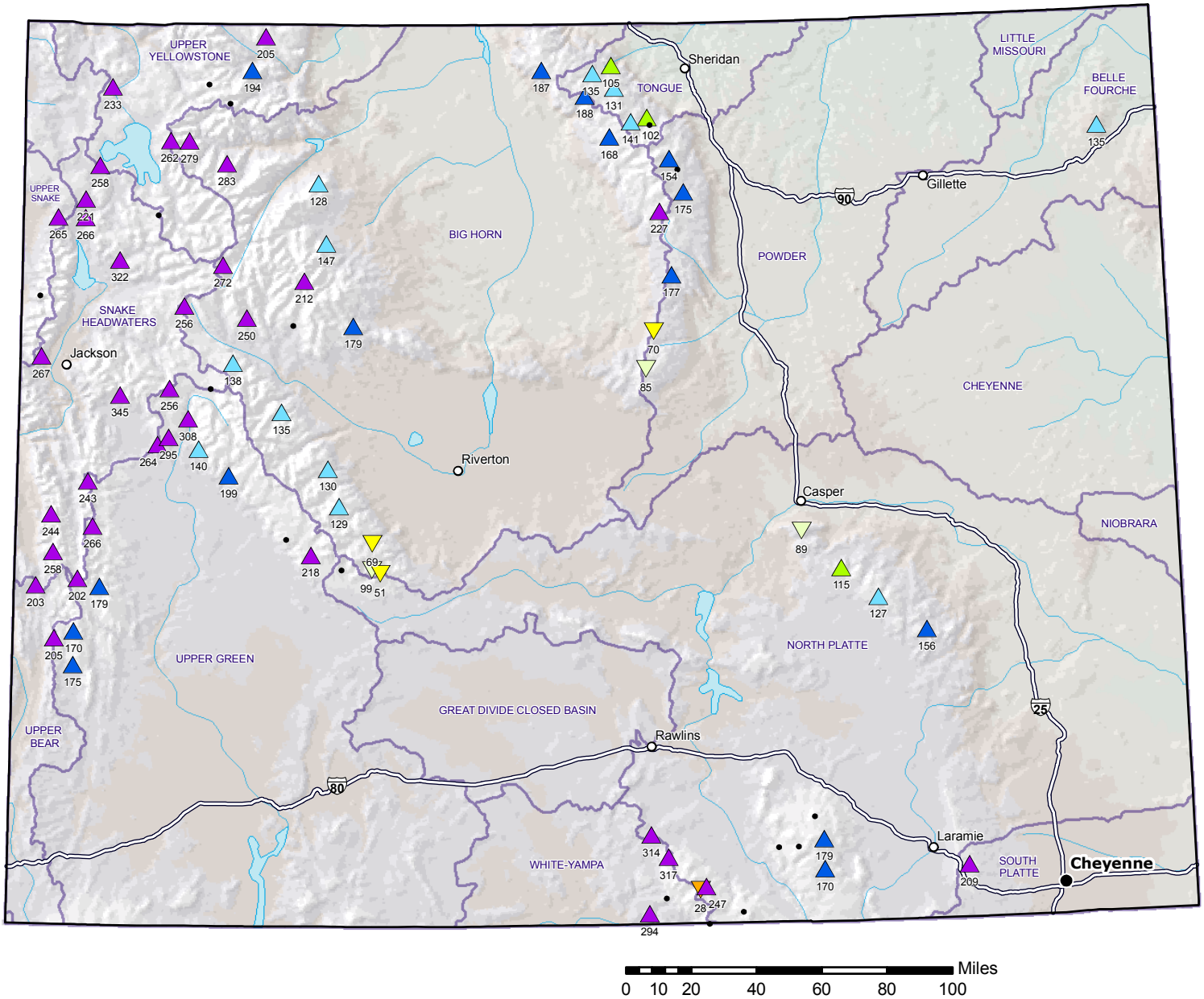

Prepared by the
USDA/NRCS National Water and Climate Center
Portland, Oregon
http://www.wcc.nrcs.usda.gov/gis/

** Data unavailable at time of posting or unavailable long-term normal.*