Wyoming
SNOTEL Month to Date (MTD) Precipitation
% of Normal

Oct 16, 2011

Current MTD Precip. % of Normal

- ▲ > 200%
- ▲ 150-200%
- ▲ 125-149%
- ▲ 100-124%
- ▽ 75-99%
- ▼ 50-74%
- ▼ 25-49%
- ▼ 1-24%
- + 0%
- • Unavailable*

Provisional Data Subject to Revision

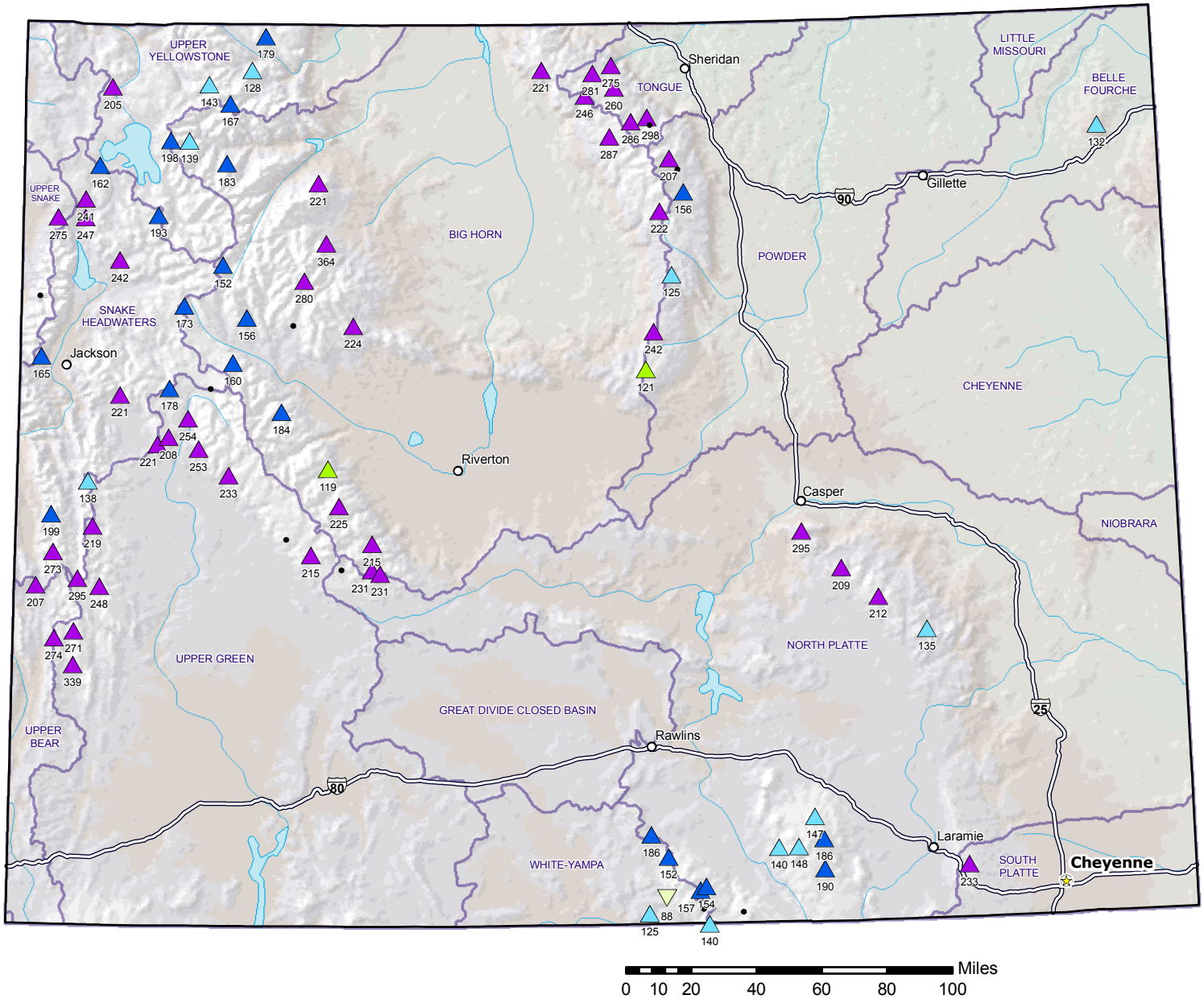

Prepared by the
USDA/NRCS National Water and Climate Center
Portland, Oregon
http://www.wcc.nrcs.usda.gov/gis/

** Data unavailable at time of posting or unavailable long-term normal.*