Washington
SNOTEL Snow Water Equivalent (SWE)
% of Normal

May 16, 2012

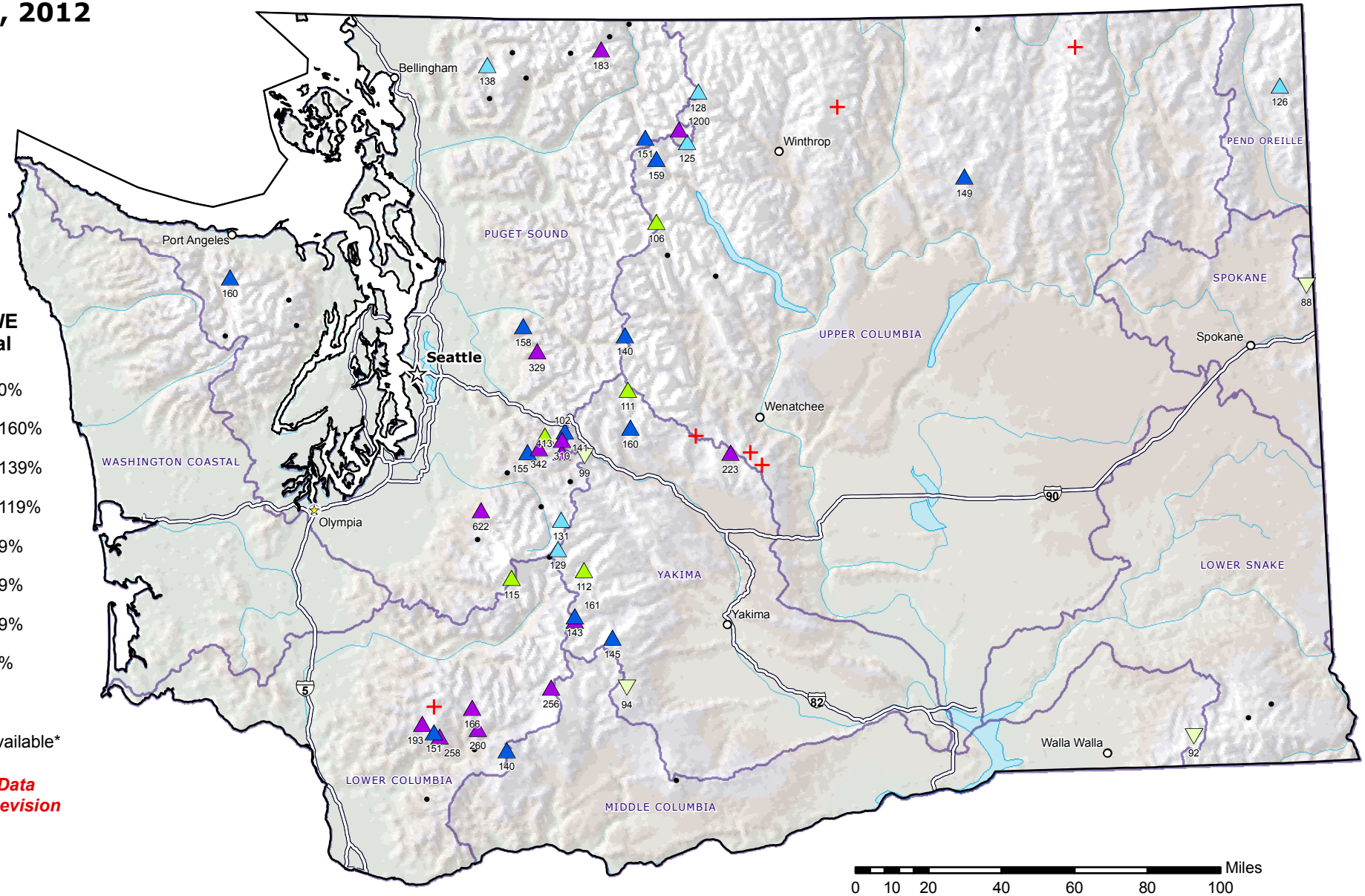

Current SWE % of Normal

- ▲ > 160%
- ▲ 140-160%
- ▲ 120-139%
- ▲ 100-119%
- ▽ 80-99%
- ▼ 60-79%
- ▼ 40-59%
- ▼ 1-39%
- + 0%
- • Unavailable*

Provisional Data Subject to Revision

USDA NRCS

Prepared by the
USDA/NRCS National Water and Climate Center
Portland, Oregon
http://www.wcc.nrcs.usda.gov/gis/

** Data unavailable at time of posting or unavailable long-term normal.*