Washington
SNOTEL Snow Depth

May 23, 2013

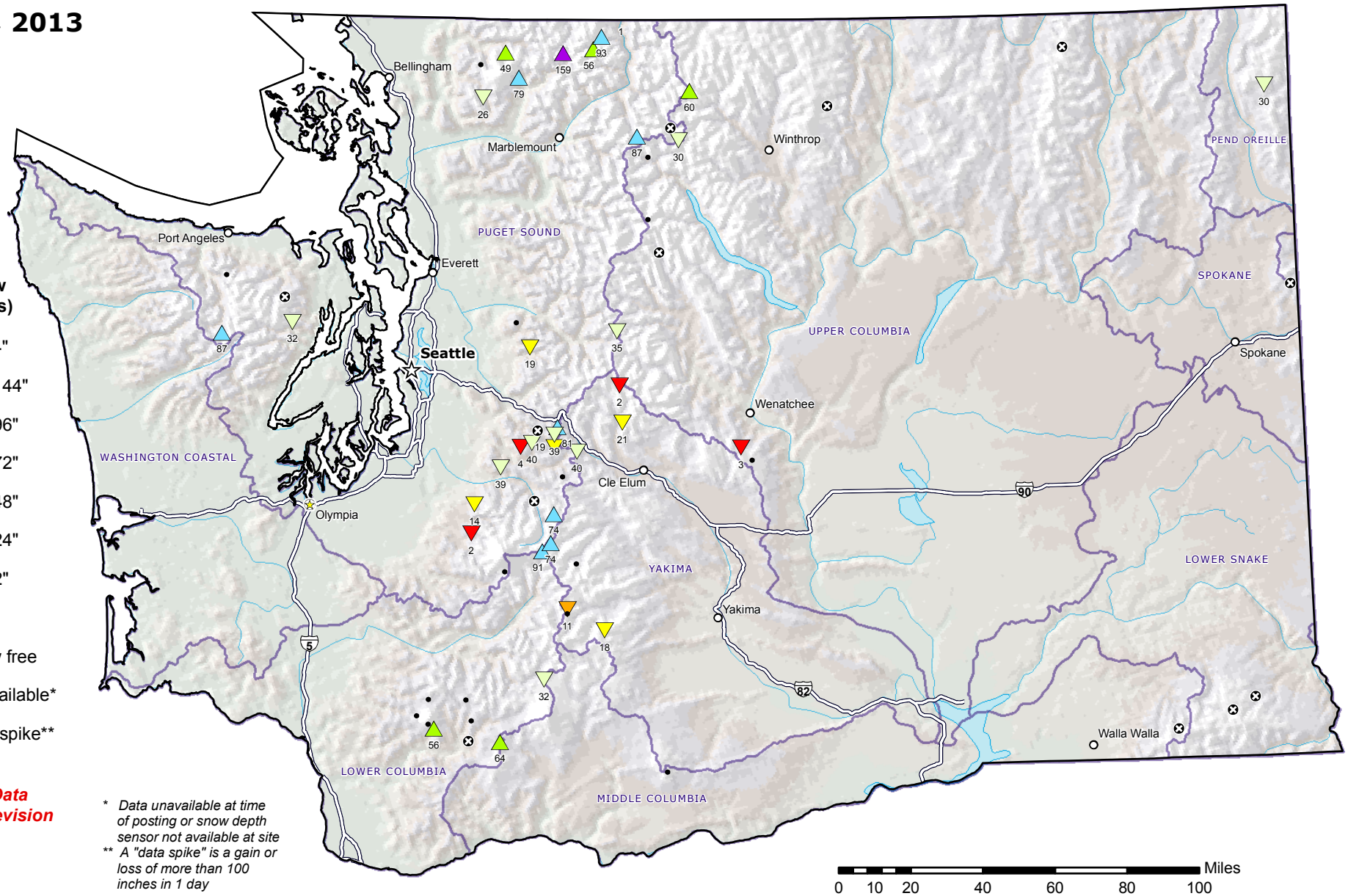

Current Snow Depth (inches)

- > 144"
- 97 - 144"
- 73 - 96"
- 49 - 72"
- 25 - 48"
- 13 - 24"
- 7 - 12"
- < 7"
- Snow free
- Unavailable*
- Data spike**

Provisional Data Subject to Revision

** Data unavailable at time of posting or snow depth sensor not available at site*

*** A "data spike" is a gain or loss of more than 100 inches in 1 day*

Prepared by the
USDA/NRCS National Water and Climate Center
Portland, Oregon
http://www.wcc.nrcs.usda.gov/gis/

Automated snow depth measurements are known to occasionally read spuriously large during precipitation events. Snow depth is also difficult to accurately measure at near-snow free conditions; data should be used with caution.