Wyoming
SNOTEL Snow Water Equivalent (SWE)
% of Normal

Jul 27, 2013

Current SWE
% of 1981-2010
Median

- ▲ > 160%
- ▲ 140-160%
- ▲ 120-139%
- ▲ 100-119%
- ▽ 80-99%
- ▽ 60-79%
- ▽ 40-59%
- ▽ 1-39%
- + 0%
- • Unavailable*

Provisional Data
Subject to Revision

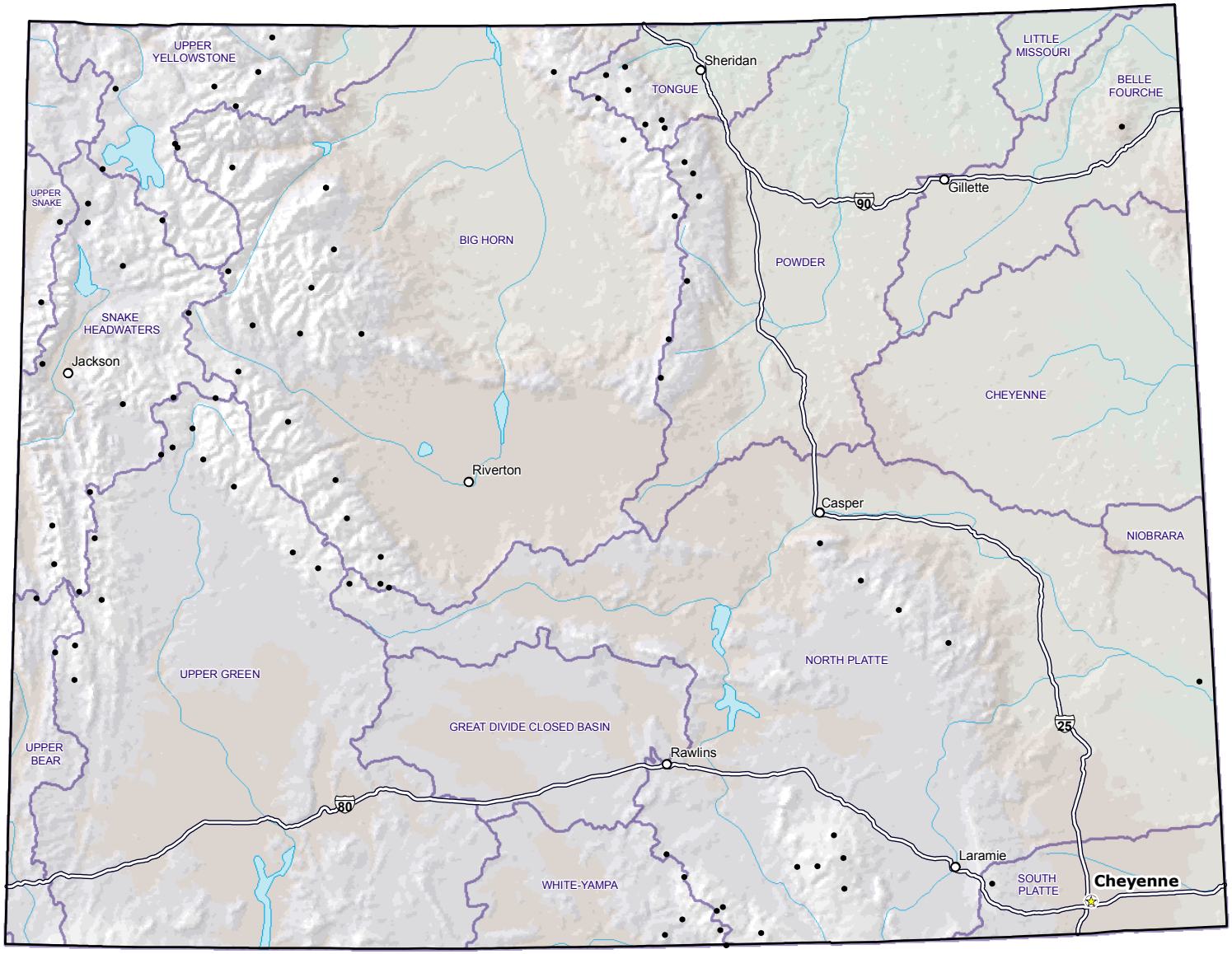

Miles
0 10 20 40 60 80 100

Prepared by the
USDA/NRCS National Water and Climate Center
Portland, Oregon
http://www.wcc.nrcs.usda.gov/gis/

** Data unavailable at time of posting or unavailable long-term normal.*