SNOTEL (solid) and ACIS (dot-filled) Networks
Water Year (Oct 1) to Date Precipitation Percent of Normal

Aug 12, 2013

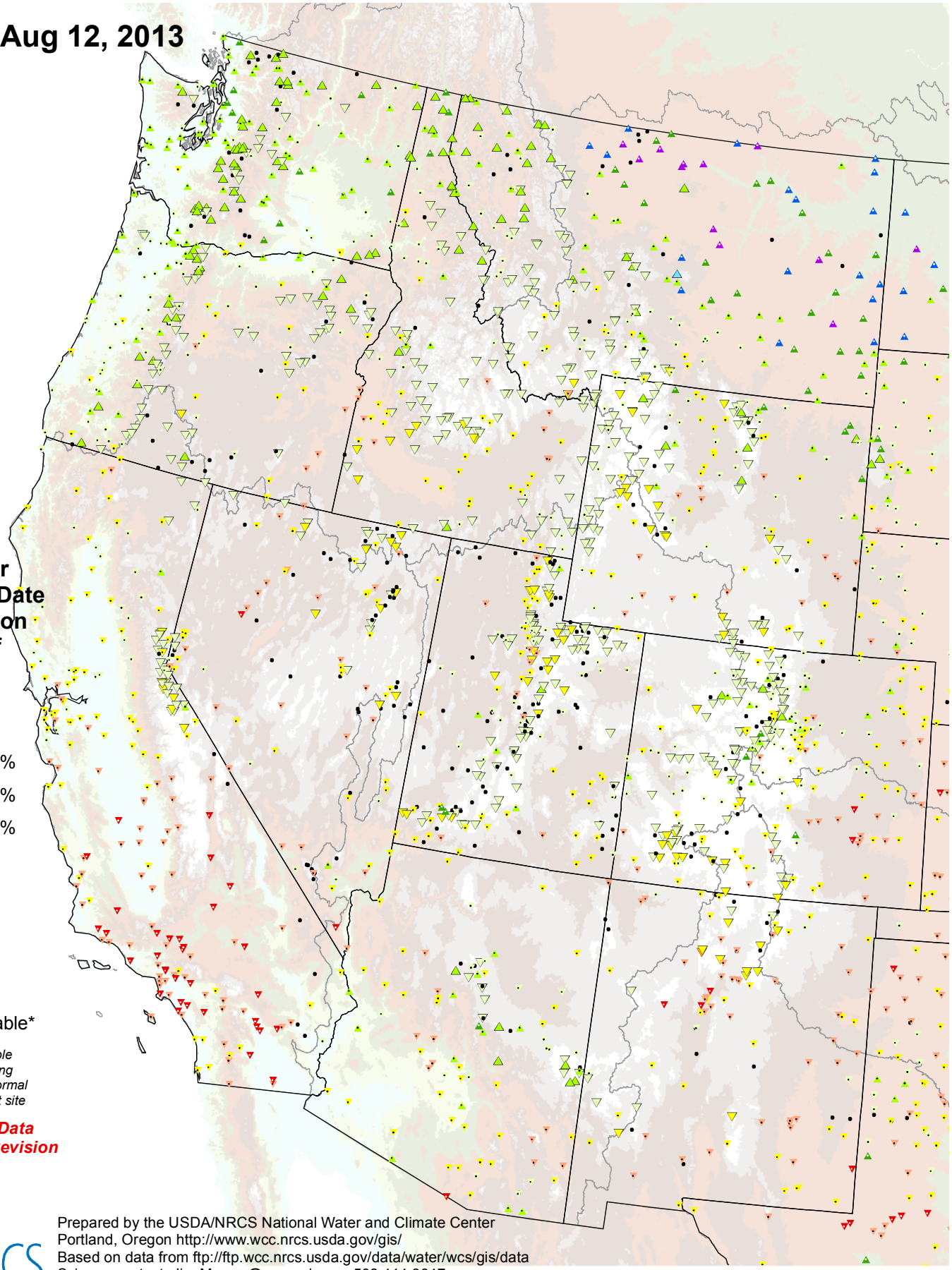

Water Year (Oct 1) to Date Precipitation Percent of 1981-2010 Average

- ▲ > 200%
- ▲ 150-200%
- ▲ 125-149%
- ▲ 100-124%
- ▽ 75-99%
- ▽ 50-74%
- ▽ 25-49%
- ▼ 1-24%
- + 0%
- • Unavailable*

* *Data unavailable at time of posting or long-term normal not available at site*

Provisional Data Subject to Revision

USDA NRCS

Prepared by the USDA/NRCS National Water and Climate Center
Portland, Oregon http://www.wcc.nrcs.usda.gov/gis/
Based on data from ftp://ftp.wcc.nrcs.usda.gov/data/water/wcs/gis/data
Science contact: Jim.Marron@por.usda.gov 503 414 3047