SNOTEL (solid) and ACIS (dot-filled) Networks
Water Year (Oct 1) to Date Precipitation Percent of Normal

Sep 15, 2013

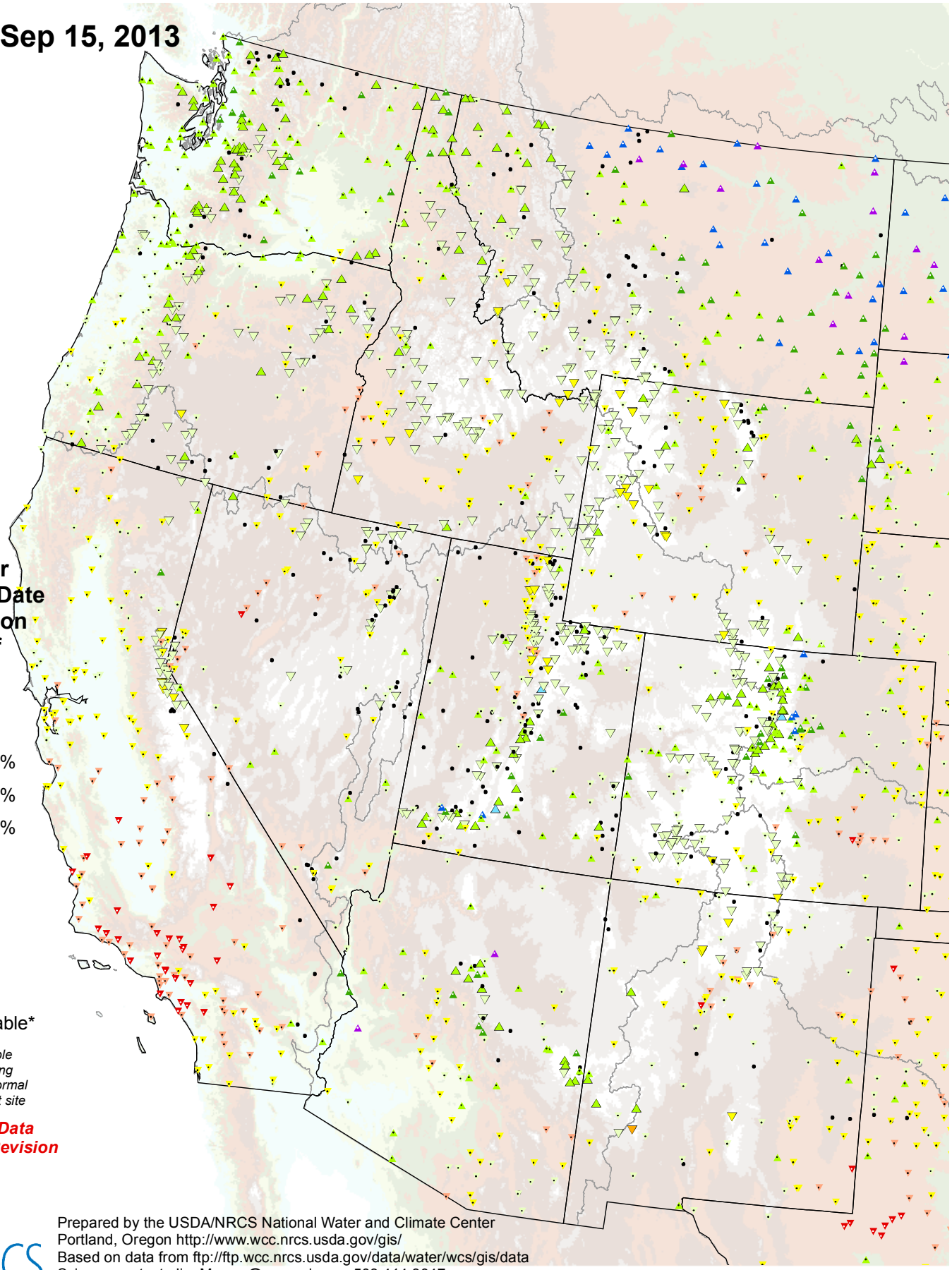

Water Year (Oct 1) to Date Precipitation Percent of 1981-2010 Average

- > 200%
- 150-200%
- 125-149%
- 100-124%
- 75-99%
- 50-74%
- 25-49%
- 1-24%
- 0%
- Unavailable*

* *Data unavailable at time of posting or long-term normal not available at site*

Provisional Data Subject to Revision

USDA NRCS

Prepared by the USDA/NRCS National Water and Climate Center
Portland, Oregon http://www.wcc.nrcs.usda.gov/gis/
Based on data from ftp://ftp.wcc.nrcs.usda.gov/data/water/wcs/gis/data
Science contact: Jim.Marron@por.usda.gov 503 414 3047