Wyoming
SNOTEL Water Year to Date (WYTD) Precipitation
% of Normal

Oct 18, 2013

Current WYTD Precipitation % of 1981-2010 Average

- > 160%
- 140-160%
- 120-139%
- 100-119%
- 80-99%
- 60-79%
- 40-59%
- 1-39%
- 0%
- Unavailable*

Provisional Data Subject to Revision

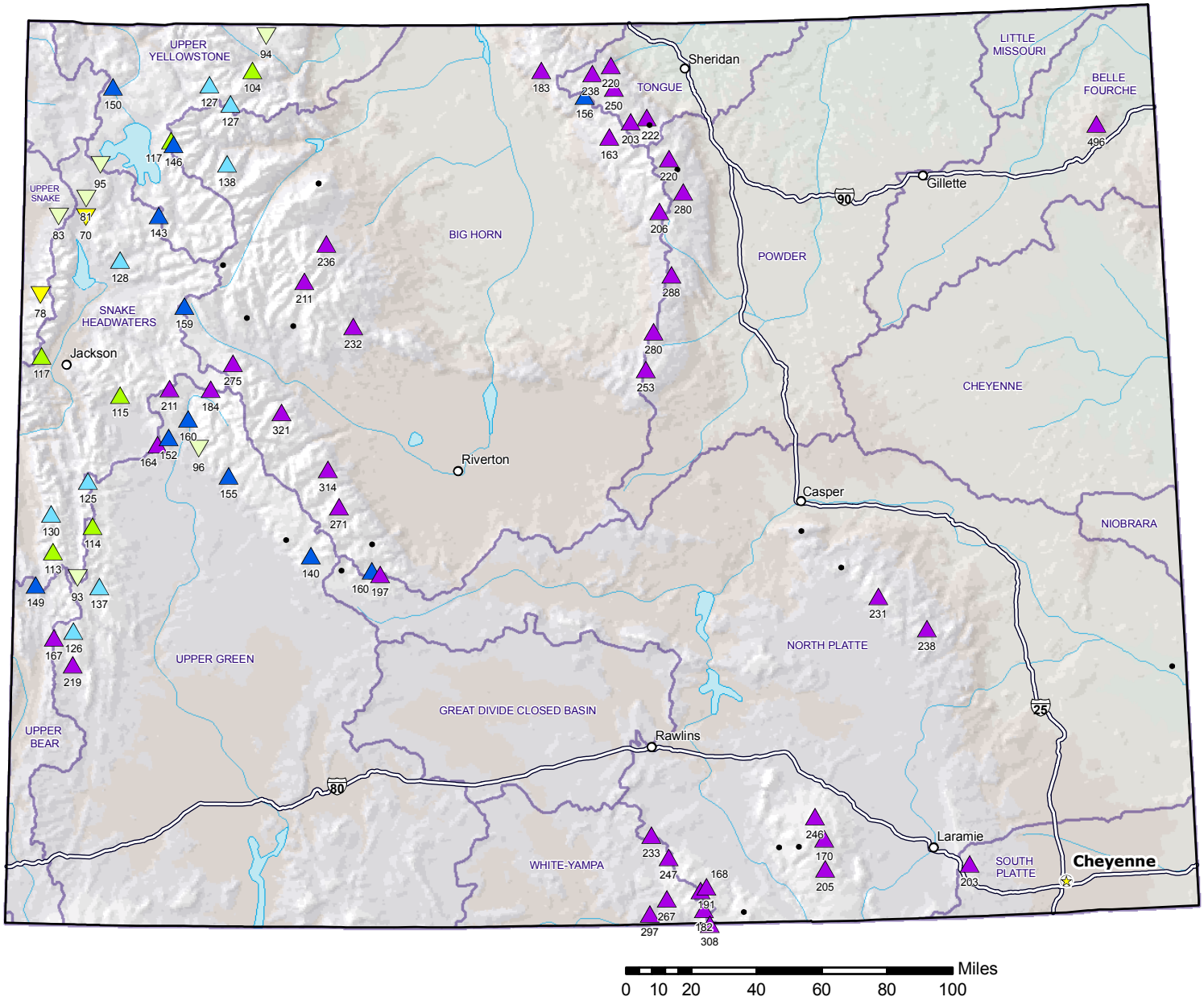

Prepared by the
USDA/NRCS National Water and Climate Center
Portland, Oregon
http://www.wcc.nrcs.usda.gov/gis/

** Data unavailable at time of posting or unavailable long-term normal.*