SNOTEL Yesterday's Minimum Temperature Anomaly (Degrees F)

Dec 07, 2013

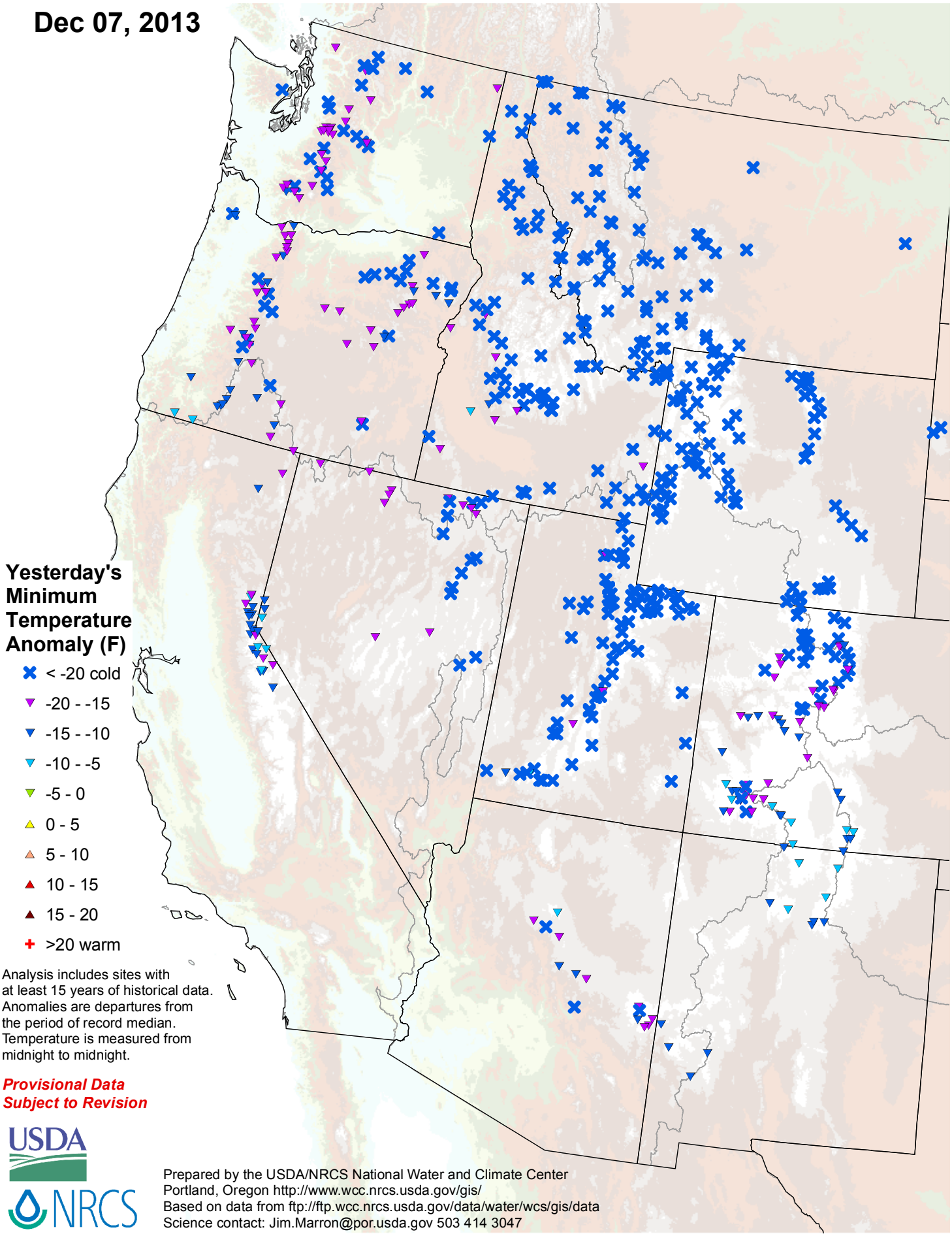

Analysis includes sites with at least 15 years of historical data. Anomalies are departures from the period of record median. Temperature is measured from midnight to midnight.

Provisional Data Subject to Revision

USDA NRCS

Prepared by the USDA/NRCS National Water and Climate Center
Portland, Oregon http://www.wcc.nrcs.usda.gov/gis/
Based on data from ftp://ftp.wcc.nrcs.usda.gov/data/water/wcs/gis/data
Science contact: Jim.Marron@por.usda.gov 503 414 3047