SNOTEL Yesterday's Average Temperature Records

Mar 19, 2014

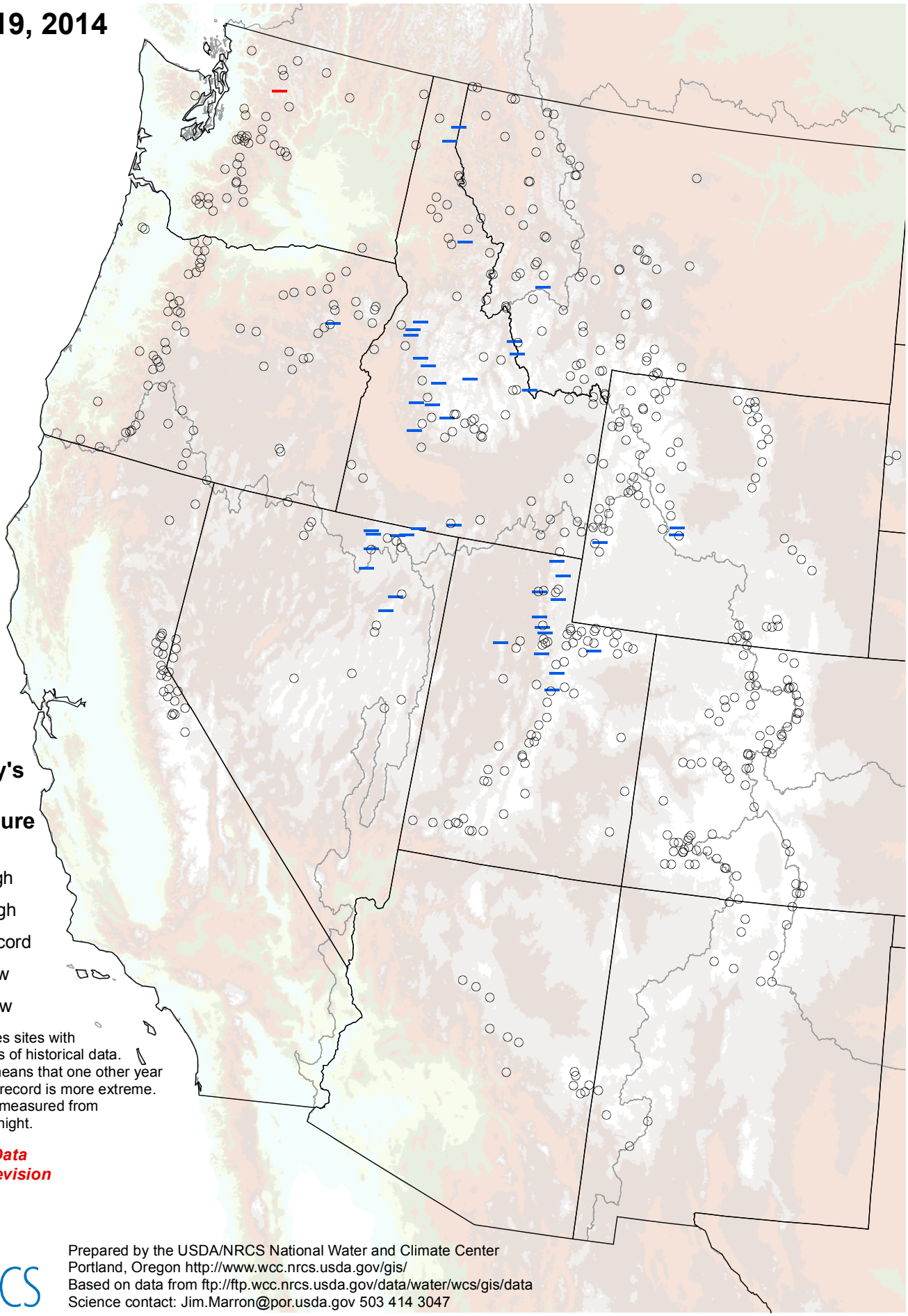

Yesterday's Average Temperature Records

- New High
- Near High
- Non Record
- New Low
- Near Low

Analysis includes sites with at least 15 years of historical data. "Near" record means that one other year of the period of record is more extreme. Temperature is measured from midnight to midnight.

Provisional Data Subject to Revision

USDA NRCS

Prepared by the USDA/NRCS National Water and Climate Center
Portland, Oregon http://www.wcc.nrcs.usda.gov/gis/
Based on data from ftp://ftp.wcc.nrcs.usda.gov/data/water/wcs/gis/data
Science contact: Jim.Marron@por.usda.gov 503 414 3047