# SNOTEL (solid) and ACIS (dot-filled) Networks
# Water Year (Oct 1) to Date Precipitation Percent of Normal

## Nov 09, 2014

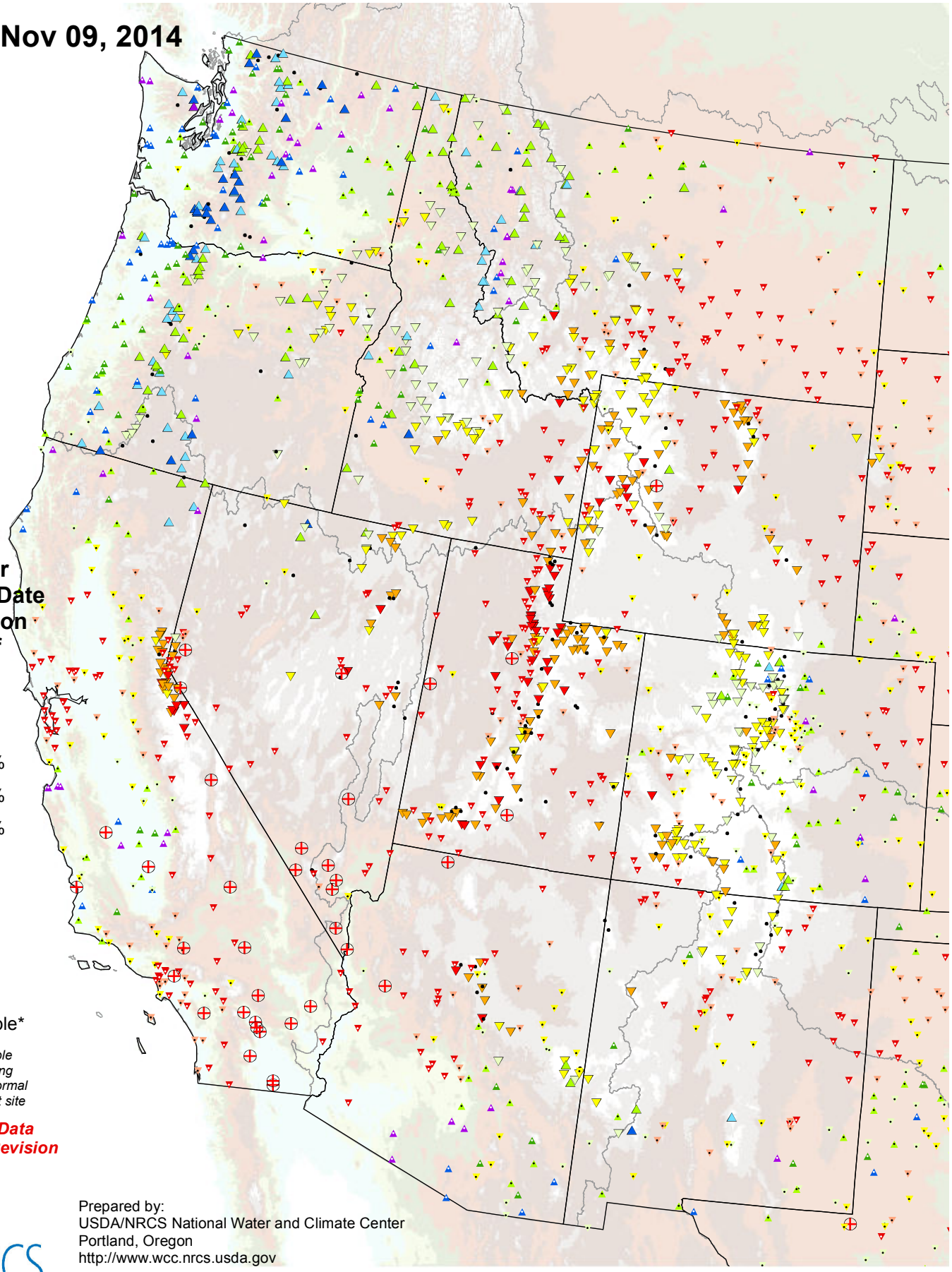

**Water Year (Oct 1) to Date Precipitation Percent of 1981-2010 Average**

- > 200%
- 150-200%
- 125-149%
- 100-124%
- 75-99%
- 50-74%
- 25-49%
- 1-24%
- 0%
- Unavailable*

* *Data unavailable at time of posting or long-term normal not available at site*

***Provisional Data Subject to Revision***

USDA NRCS

Prepared by:
USDA/NRCS National Water and Climate Center
Portland, Oregon
http://www.wcc.nrcs.usda.gov