SNOTEL (solid) and ACIS (dot-filled) Networks
14-Day Average Temperature Anomaly (Degrees F)

Jan 02, 2015

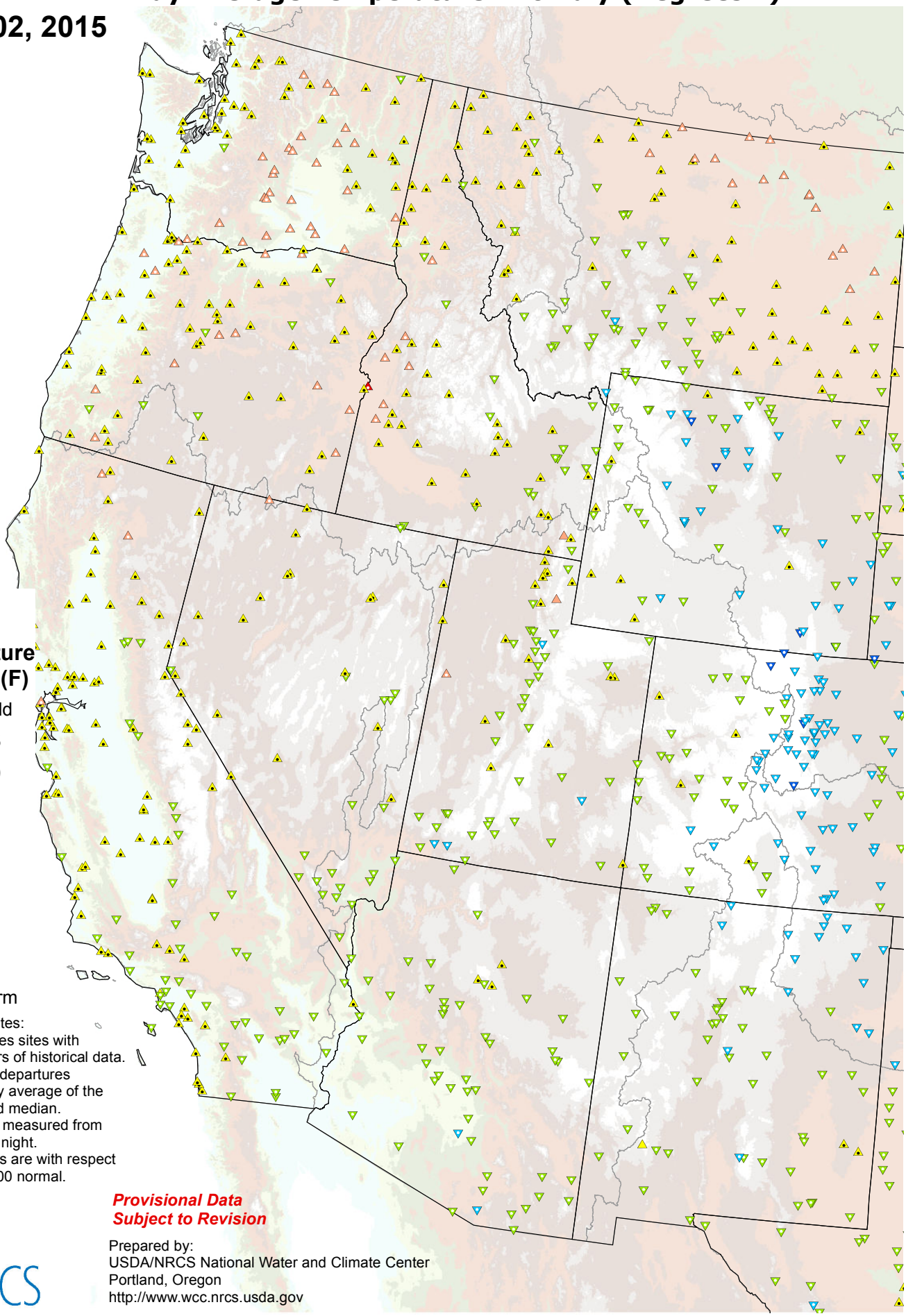

14-Day Average Temperature Anomaly (F)

- < -20 cold
- -20 - -15
- -15 - -10
- -10 - -5
- -5 - 0
- 0 - 5
- 5 - 10
- 10 - 15
- 15 - 20
- > 20 warm

For SNOTEL sites:
Analysis includes sites with at least 15 years of historical data.
Anomalies are departures from the 14-day average of the period of record median.
Temperature is measured from midnight to midnight.
ACIS anomalies are with respect to the 1971-2000 normal.

Provisional Data Subject to Revision

Prepared by:
USDA/NRCS National Water and Climate Center
Portland, Oregon
http://www.wcc.nrcs.usda.gov