# Washington
# SNOTEL Water Year to Date (WYTD) Precipitation
# % of Normal

**Jan 02, 2015**

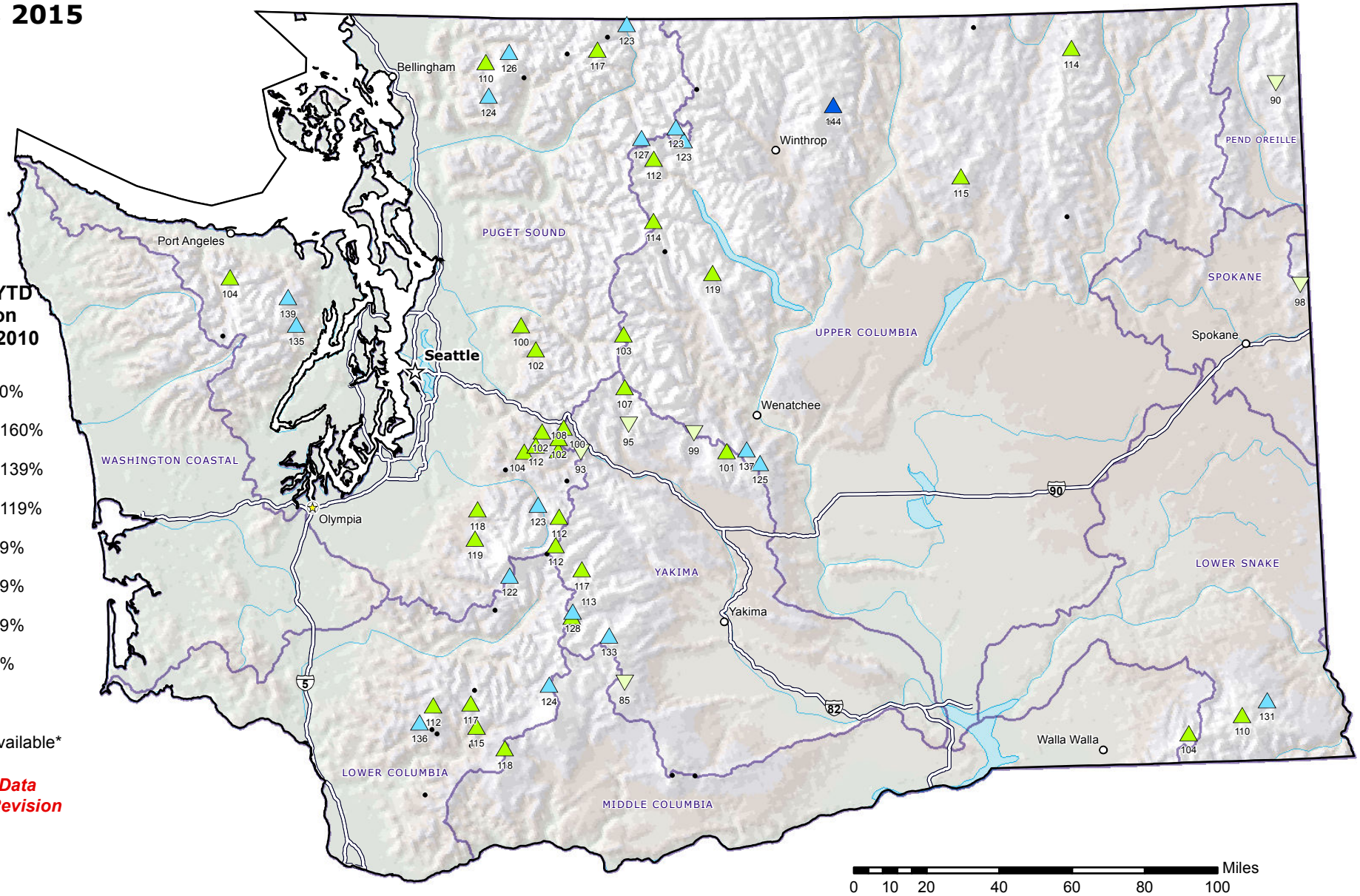


**Current WYTD Precipitation % of 1981-2010 Average**

- > 160%
- 140-160%
- 120-139%
- 100-119%
- 80-99%
- 60-79%
- 40-59%
- 1-39%
- 0%
- Unavailable*

***Provisional Data Subject to Revision***

Prepared by:
USDA/NRCS National Water and Climate Center
Portland, Oregon
http://www.wcc.nrcs.usda.gov

** Data unavailable at time of posting or unavailable long-term normal.*