SNOTEL Yesterday's Minimum Temperature Records

Jul 24, 2015

NOTE: Until further notice, record calculations are based on period of record through water year 2012; water years 2013 and 2014 are not analyzed.

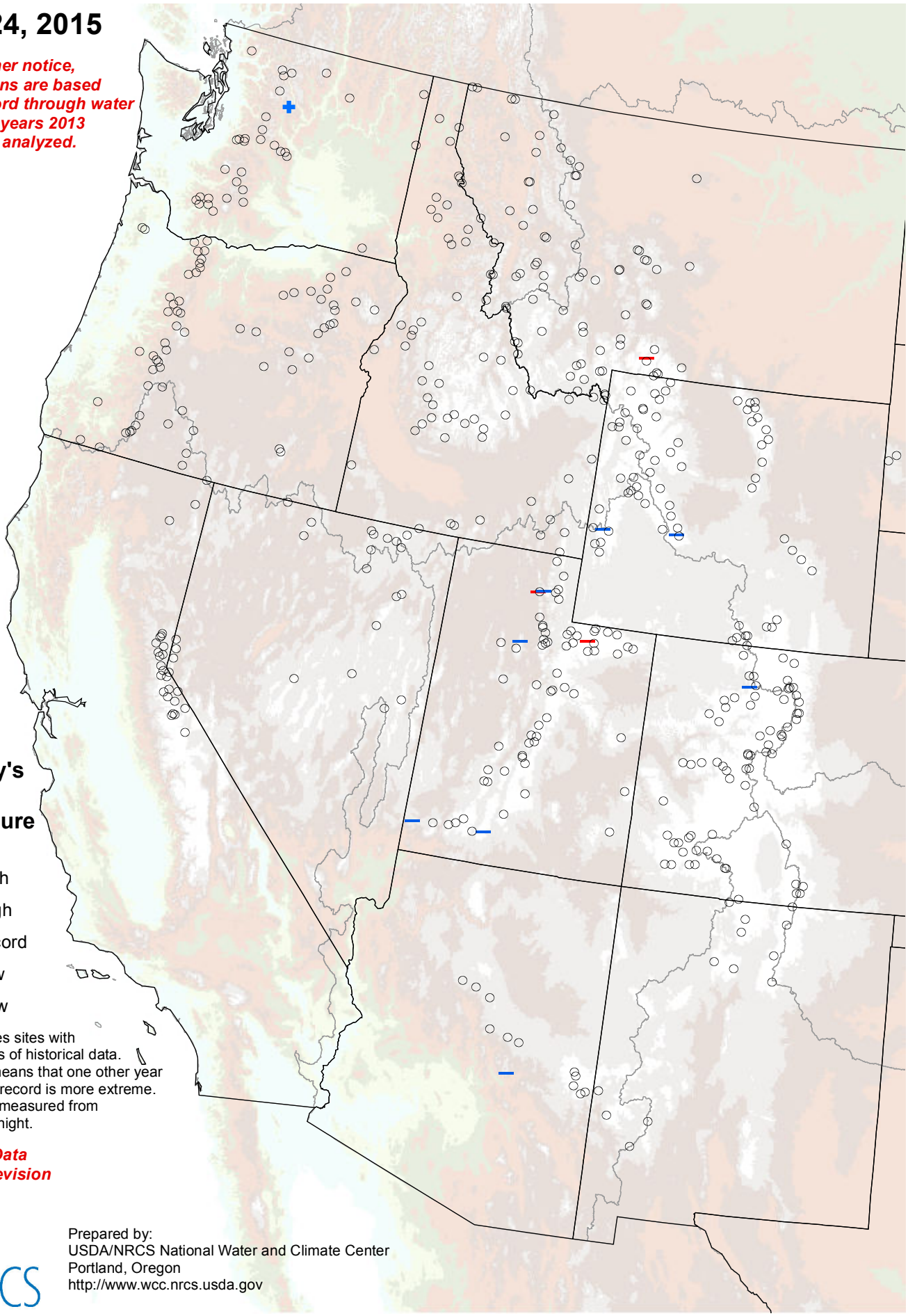

Yesterday's Minimum Temperature Records

- New High
- Near High
- Non Record
- New Low
- Near Low

Analysis includes sites with at least 15 years of historical data. "Near" record means that one other year of the period of record is more extreme. Temperature is measured from midnight to midnight.

Provisional Data Subject to Revision

Prepared by:
USDA/NRCS National Water and Climate Center
Portland, Oregon
http://www.wcc.nrcs.usda.gov