# Wyoming SNOTEL Current Snow Water Equivalent (SWE) % of Normal

**Sep 29, 2015**

**Current Snow Water Equivalent (SWE) Basin-wide Percent of 1981-2010 Median**

- unavailable *
- <50%
- 50 - 69%
- 70 - 89%
- 90 - 109%
- 110 - 129%
- 130 - 149%
- >=150%

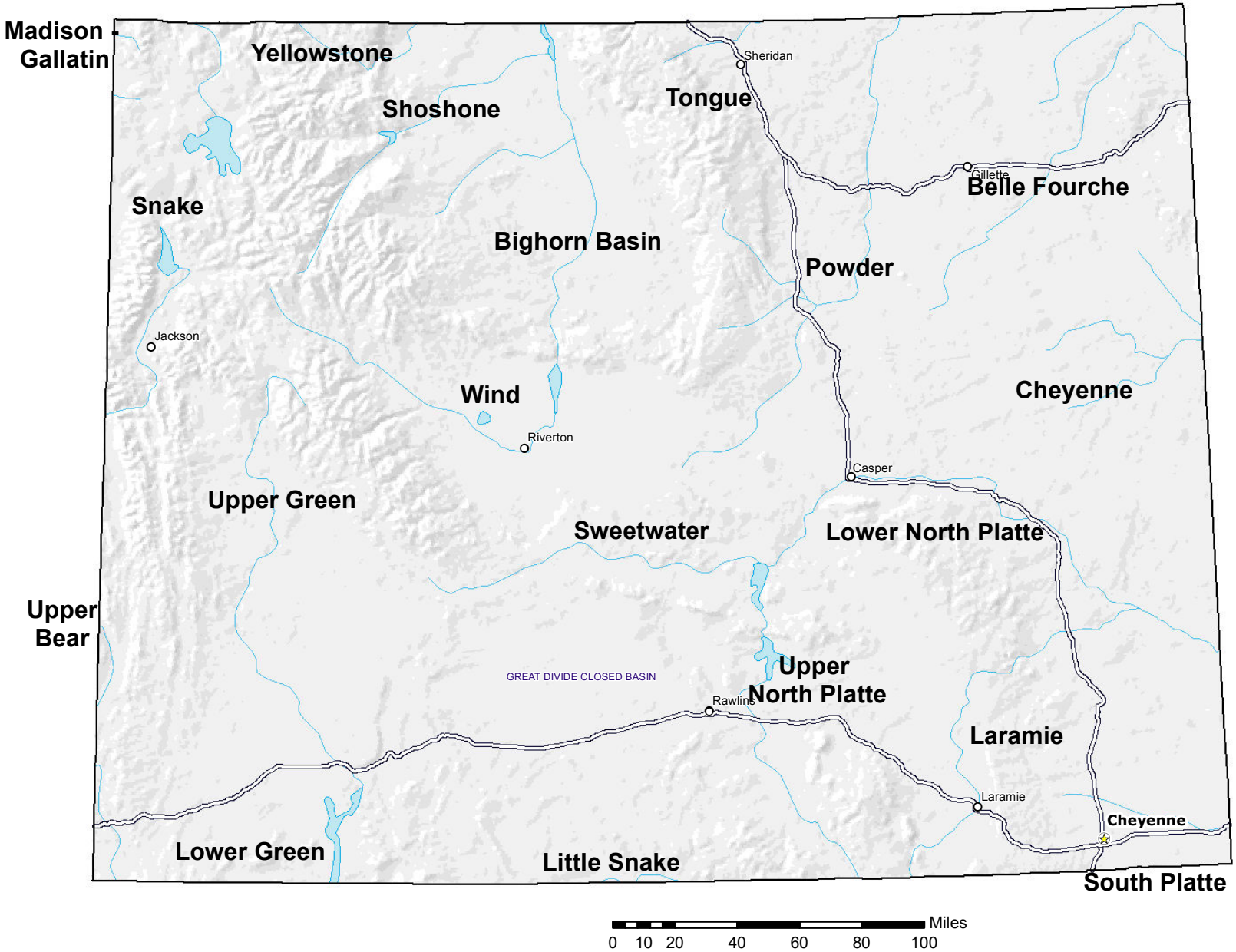


*Provisional Data Subject to Revision*

The snow water equivalent percent of normal represents the current snow water equivalent found at selected SNOTEL sites in or near the basin compared to the average value for those sites on this day. Data based on the first reading of the day (typically 00:00).

Prepared by:
USDA/NRCS National Water and Climate Center
Portland, Oregon
http://www.wcc.nrcs.usda.gov