Idaho
SNOTEL Snow Water Equivalent (SWE)
% of Normal

Nov 24, 2015

Current SWE % of 1981-2010 Median

- ▲ > 160%
- ▲ 140-160%
- △ 120-139%
- △ 100-119%
- ▽ 80-99%
- ▽ 60-79%
- ▼ 40-59%
- ▼ 1-39%
- + 0%
- • Unavailable*

Provisional Data Subject to Revision

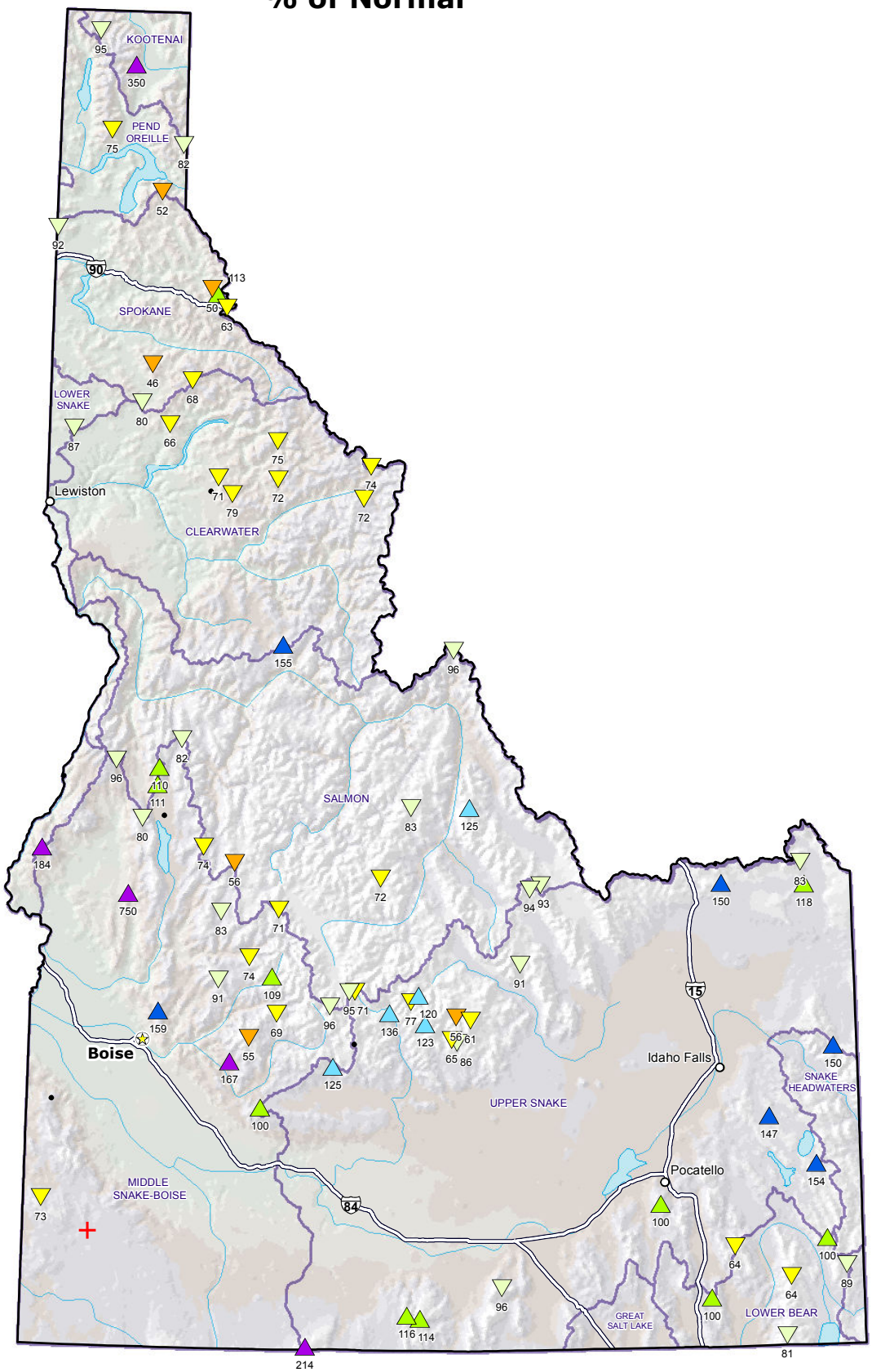

Prepared by:
USDA/NRCS National Water and Climate Center
Portland, Oregon
http://www.wcc.nrcs.usda.gov

** Data unavailable at time of posting or unavailable long-term normal.*