# Alaska
# SNOTEL Water Year to Date (WYTD) Precipitation
# % of Normal

**Dec 02, 2015**

**Current WYTD Precipitation % of 1981-2010 Average**

- ▲ > 160%
- ▲ 140-160%
- ▲ 120-139%
- ▲ 100-119%
- ▽ 80-99%
- ▽ 60-79%
- ▽ 40-59%
- ▼ 1-39%
- + 0%
- • Unavailable*

***Provisional Data Subject to Revision***

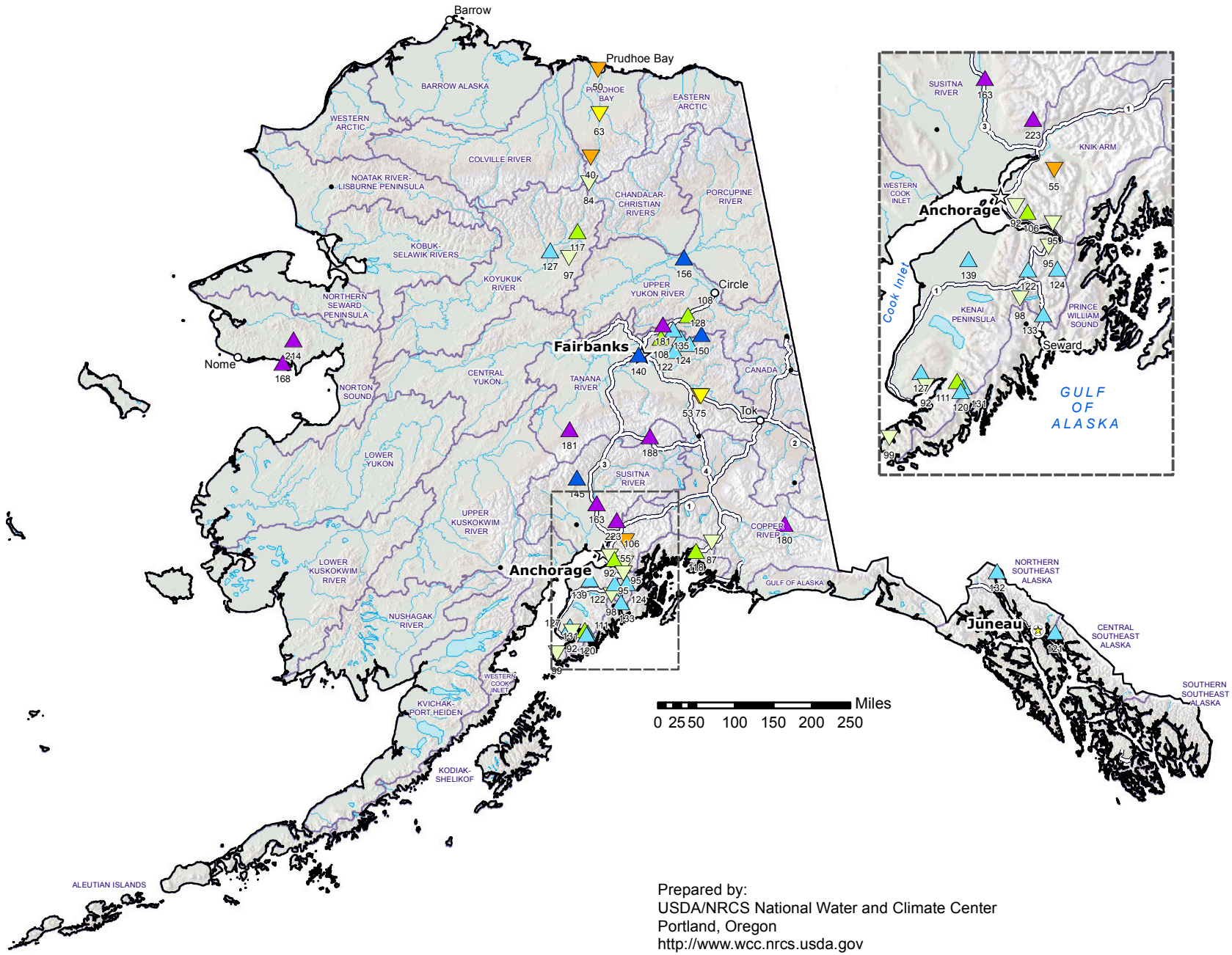


Prepared by:
USDA/NRCS National Water and Climate Center
Portland, Oregon
http://www.wcc.nrcs.usda.gov

** Data unavailable at time of posting or unavailable long-term normal.*