# Montana
# SNOTEL Month to Date (MTD) Precipitation
# % of Normal

**Dec 05, 2015**

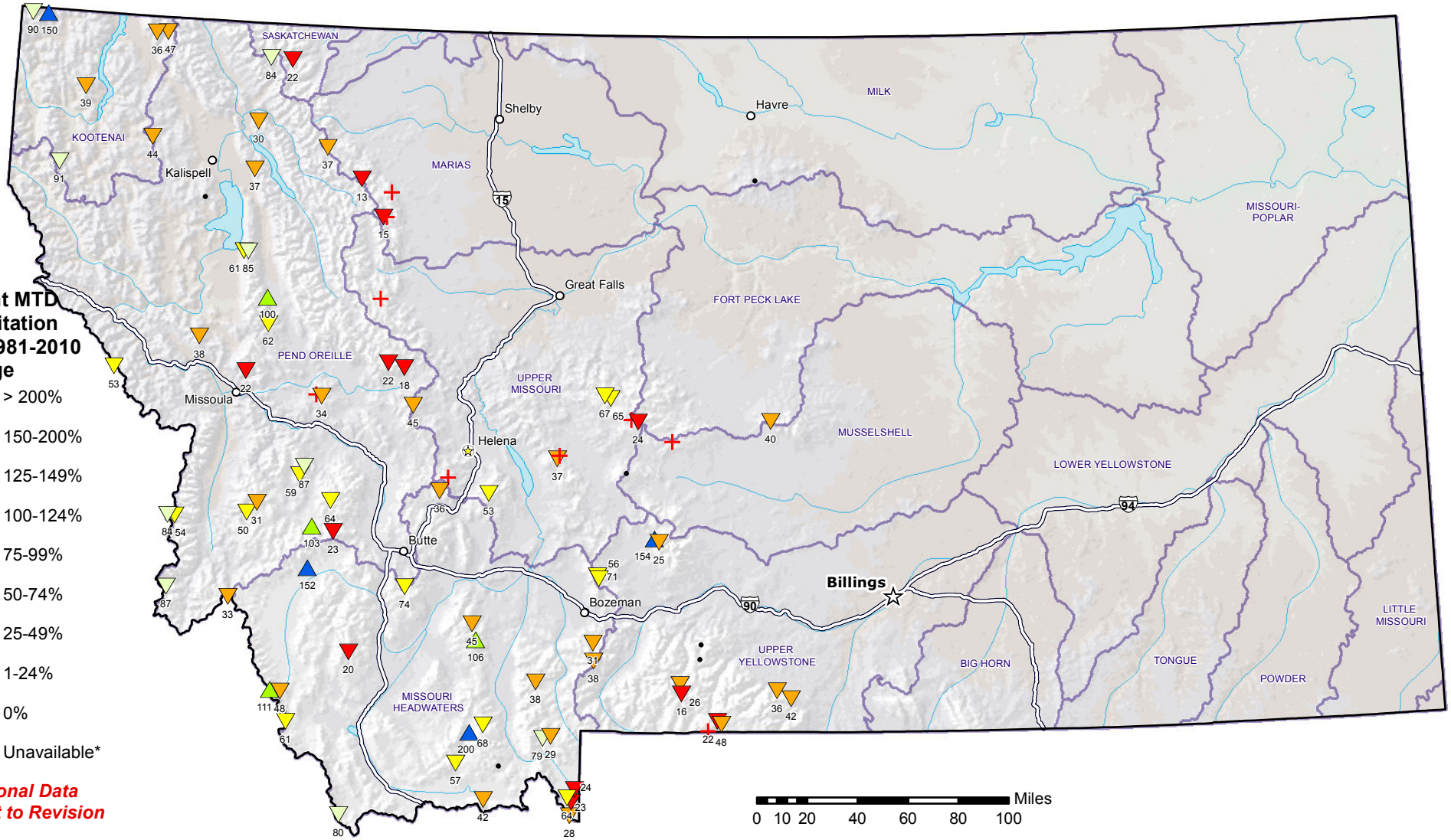


**Current MTD Precipitation % of 1981-2010 Average**

- > 200%
- 150-200%
- 125-149%
- 100-124%
- 75-99%
- 50-74%
- 25-49%
- 1-24%
- 0%
- Unavailable*

***Provisional Data Subject to Revision***

Prepared by:
USDA/NRCS National Water and Climate Center
Portland, Oregon
http://www.wcc.nrcs.usda.gov

** Data unavailable at time of posting or unavailable long-term normal.*