SNOTEL Water Year (Oct 1) to Date Precipitation Records

Jun 05, 2016

NOTE: record calculations are based on data through water year 2012; water years 2013, 2014 and 2015 are not analyzed.

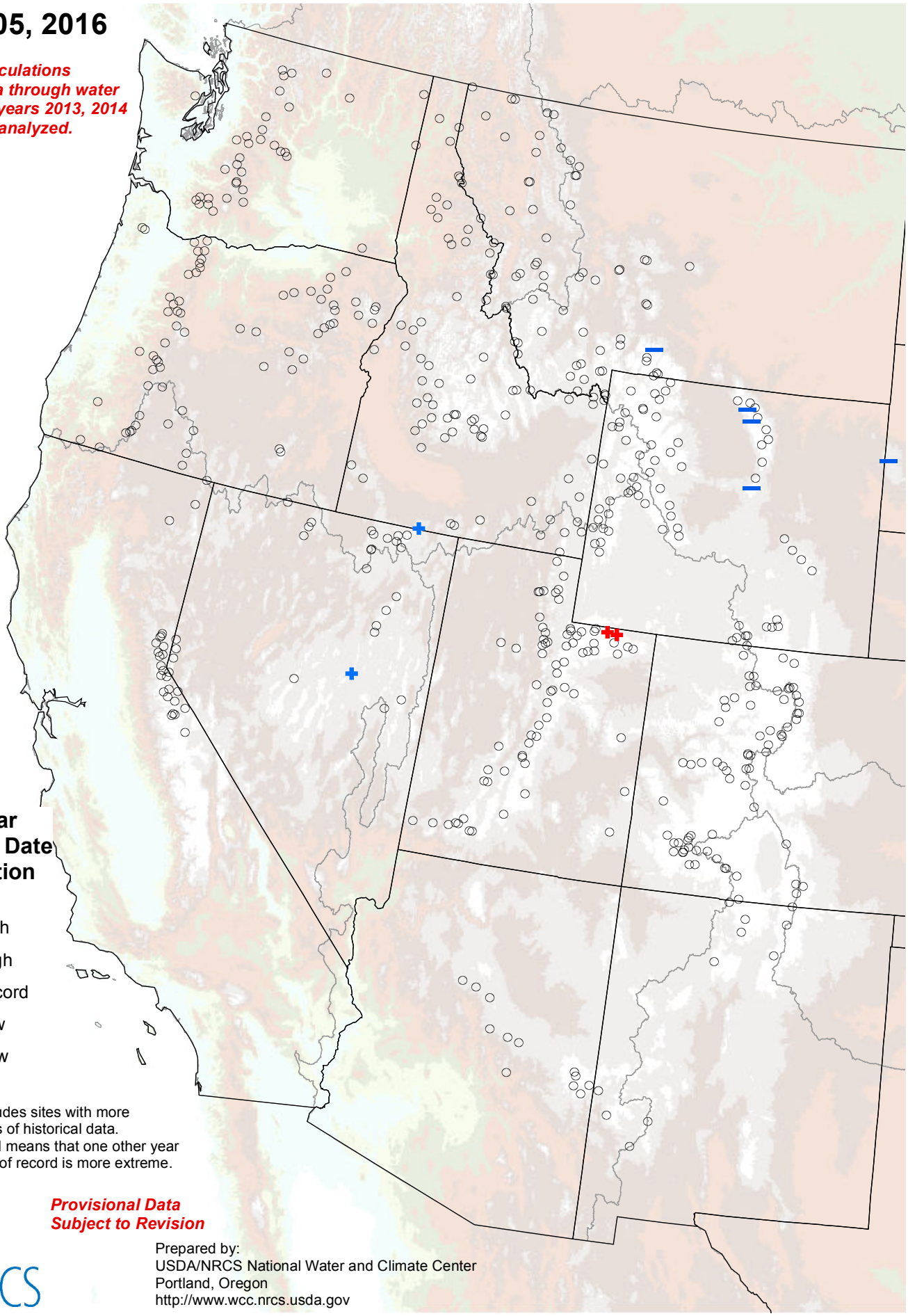

Water Year (Oct 1) to Date Precipitation Records

- New High
- Near High
- Non-Record
- New Low
- Near Low

Analysis includes sites with more than 20 years of historical data.
"Near" record means that one other year of the period of record is more extreme.

Provisional Data Subject to Revision

Prepared by:
USDA/NRCS National Water and Climate Center
Portland, Oregon
http://www.wcc.nrcs.usda.gov