Utah
SNOTEL Snow Density

Aug 20, 2016

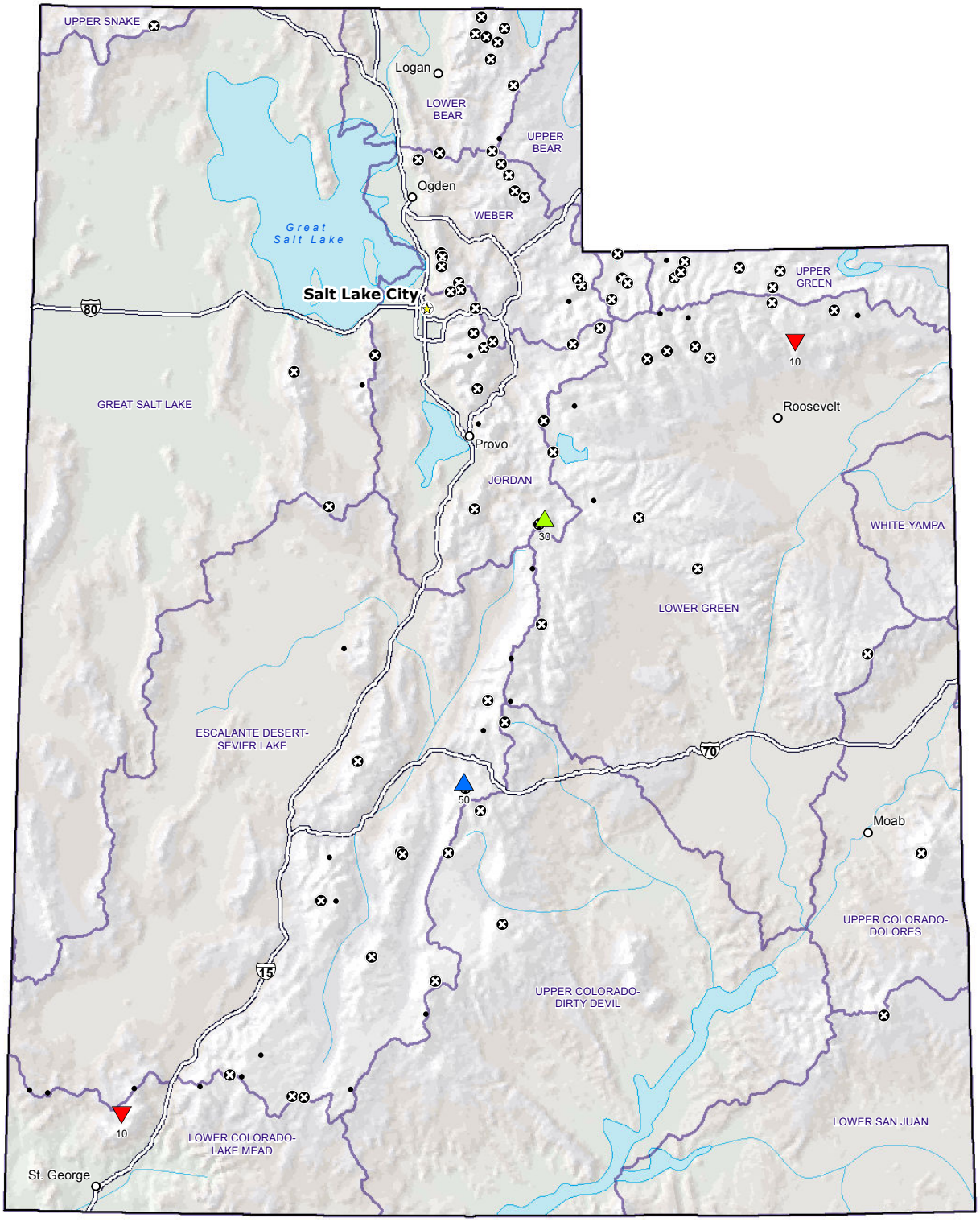

Current Snow Density (%)

- > 50%
- 41 - 50%
- 31 - 40%
- 26 - 30%
- 21 - 25%
- 16 - 20%
- 11 - 15%
- < 11%
- Snow free
- Unavailable*

* *Data unavailable at time of posting or snow depth sensor not available at site*

Provisional Data Subject to Revision

Miles
0 10 20 40 60 80 100

Prepared by:
USDA/NRCS National Water and Climate Center
Portland, Oregon
http://www.wcc.nrcs.usda.gov

Snow depth and snow pillow data are used to calculate density. Automated snow depth measurements are known to occasionally read spuriously large during precipitation events. Snow depth is also difficult to accurately measure at near-snow free conditions; data should be used with caution.