# Idaho
# SNOTEL Snow Water Equivalent (SWE)
# % of Normal

**Aug 29, 2016**

**Current SWE**
**% of 1981-2010**
**Median**

- > 160%
- 140-160%
- 120-139%
- 100-119%
- 80-99%
- 60-79%
- 40-59%
- 1-39%
- 0%
- Unavailable*

***Provisional Data***
***Subject to Revision***

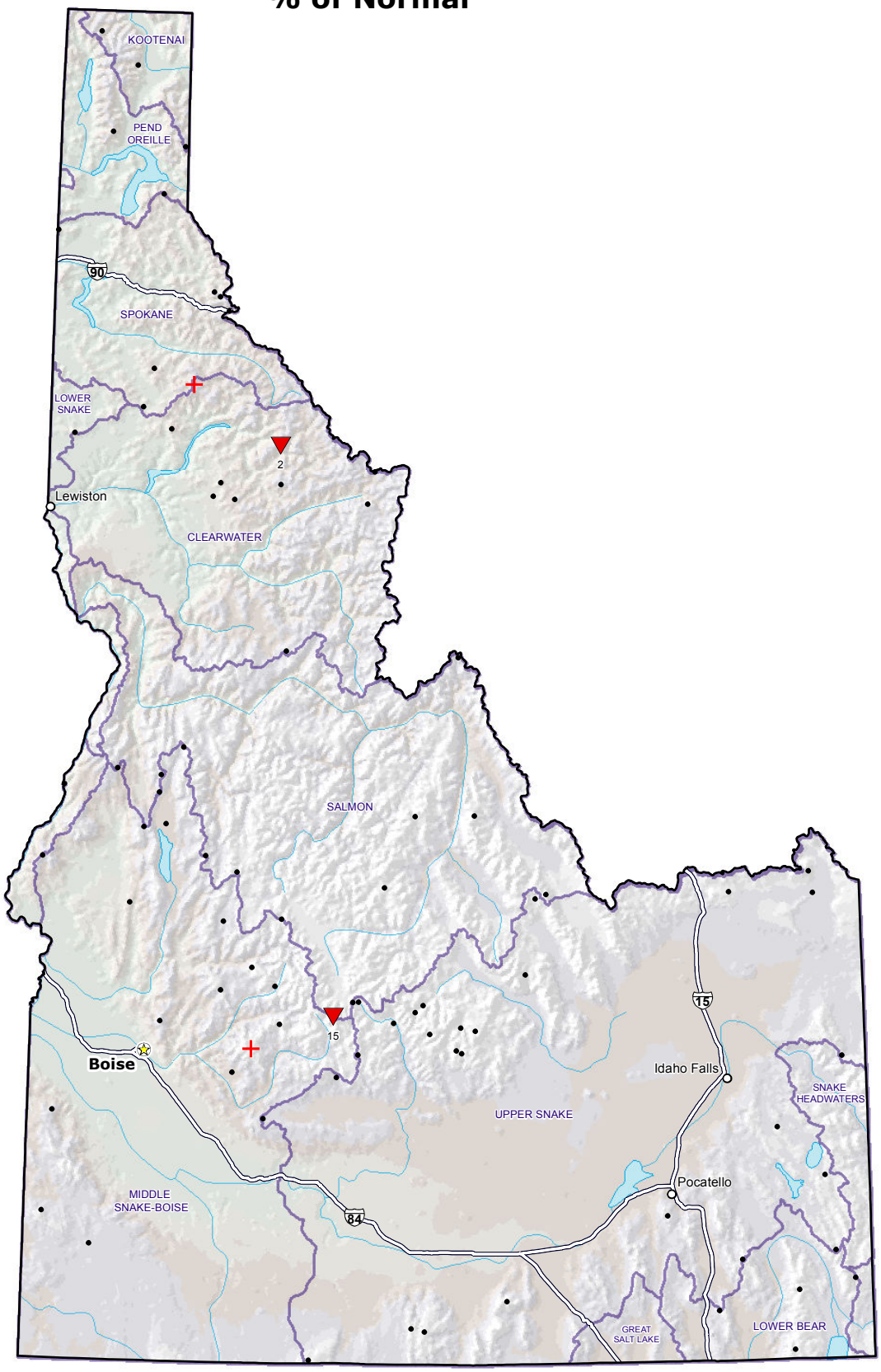


Prepared by:
USDA/NRCS National Water and Climate Center
Portland, Oregon
http://www.wcc.nrcs.usda.gov

** Data unavailable at time of posting or unavailable long-term normal.*