

Oregon SNOTEL Current Snow Water Equivalent (SWE) % of Normal

Jun 20, 2018

Notice: We anticipate this map will not be available next year due to staffing constraints. Alternate maps: <https://go.usa.gov/xnzxk>

Current Snow Water Equivalent (SWE) Basin-wide Percent of 1981-2010 Median

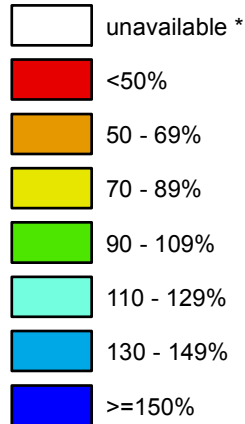

* Data unavailable at time of posting or measurement is not representative at this time of year

**Provisional Data
Subject to Revision**

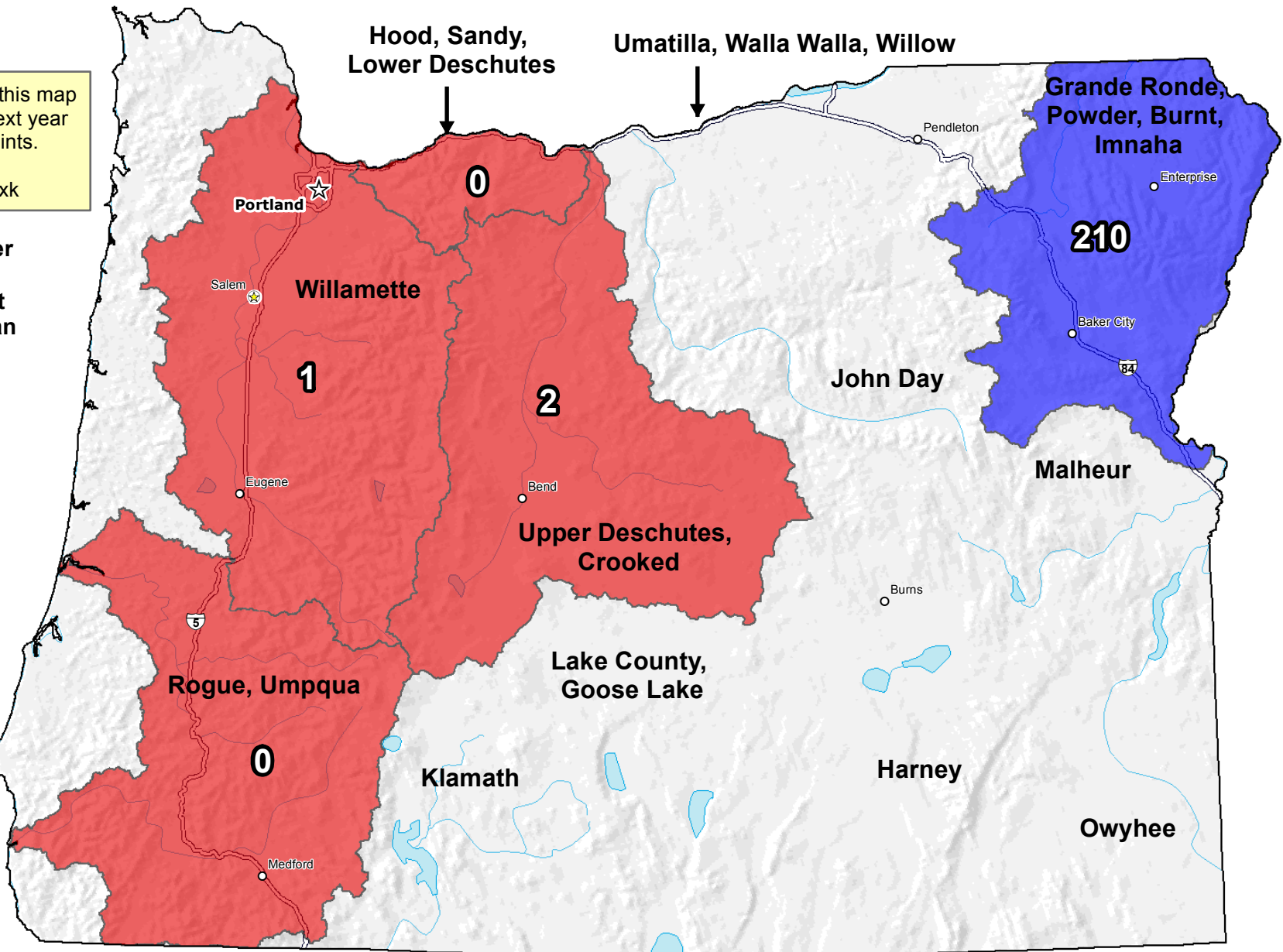

The snow water equivalent percent of normal represents the current snow water equivalent found at selected SNOTEL sites in or near the basin compared to the average value for those sites on this day. Data based on the first reading of the day (typically 00:00).

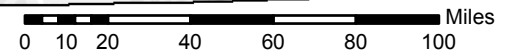

Prepared by:
USDA/NRCS National Water and Climate Center
Portland, Oregon
<http://www.wcc.nrcs.usda.gov>