Colorado Streamflow Forecast Map

Percent of Average

- > 150
- 130 - 150
- 110 - 129
- 90 - 109
- 70 - 89
- 50 - 69
- < 50

Provisional Data
Subject to Revision

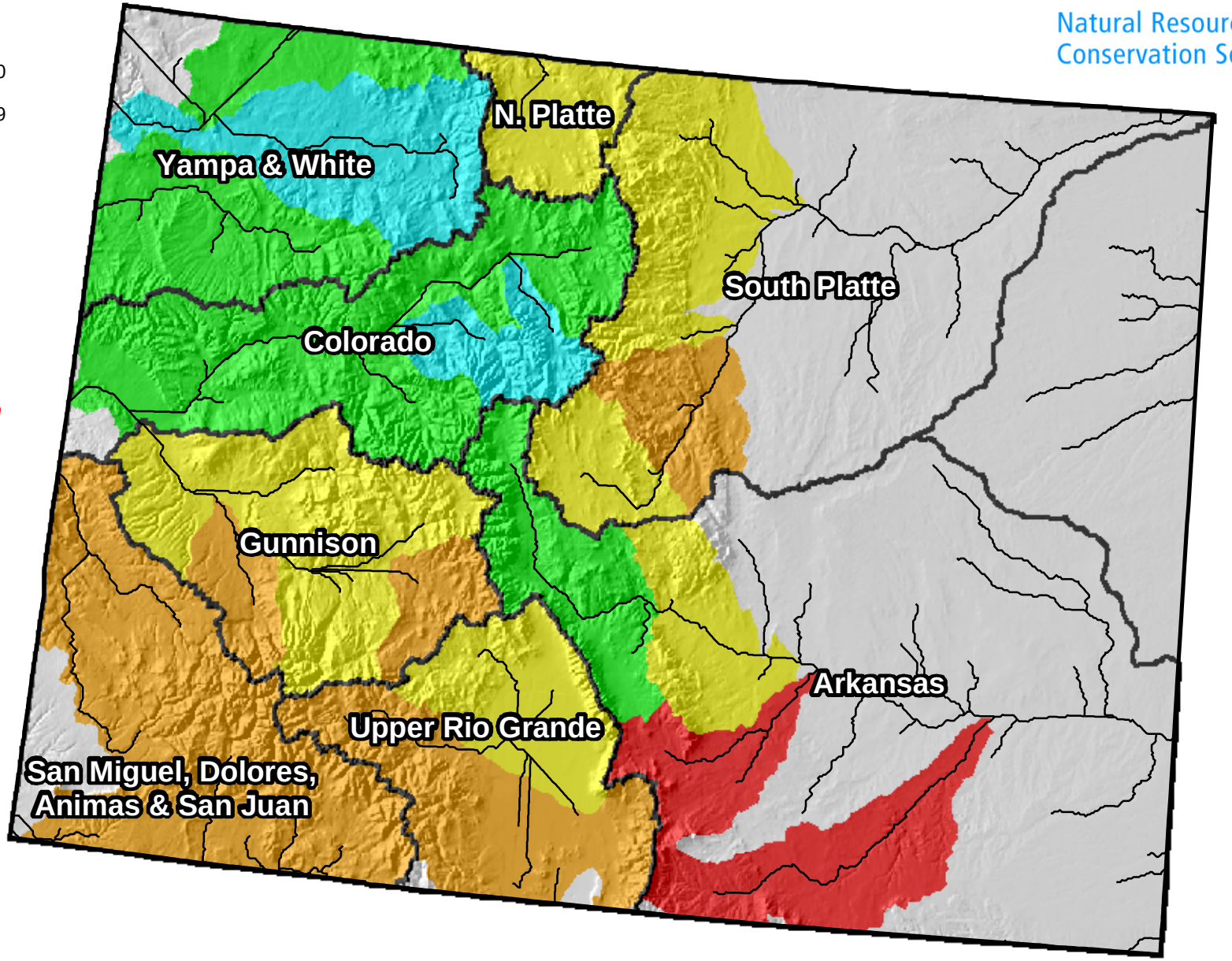

Current as of May 1, 2006