Gunnison River Basin Snowpack Map

Percent of Average

Provisional Data
Subject to Revision

- >= 150
- 130 - 149
- 110 - 129
- 90 - 109
- 70 - 89
- 50 - 69
- < 50

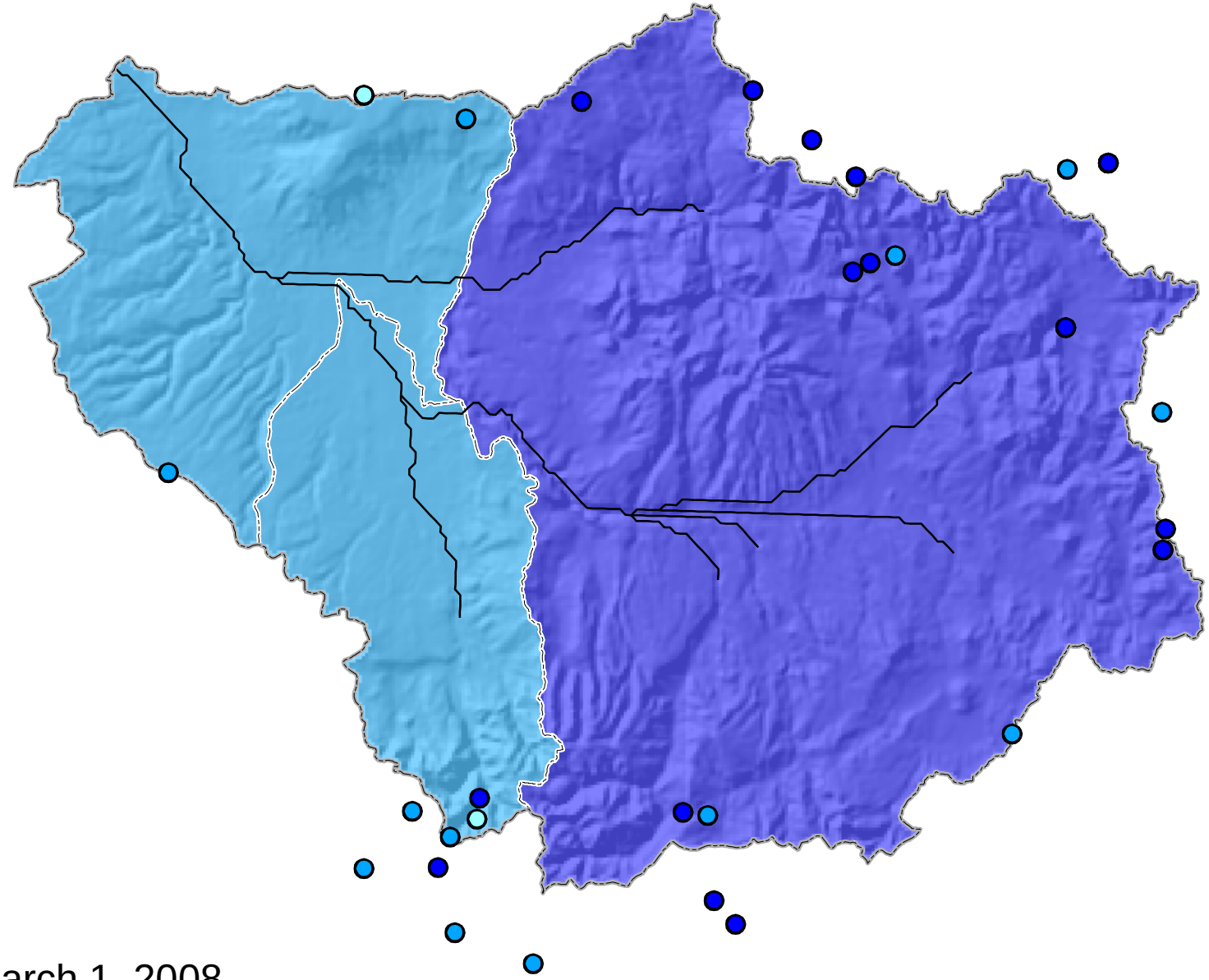

Current as of March 1, 2008