# Gunnison River Basin Snowpack Map

**Percent of Average**

- >= 150
- 130 - 149
- 110 - 129
- 90 - 109
- 70 - 89
- 50 - 69
- < 50

*Provisional Data*
*Subject to Revision*

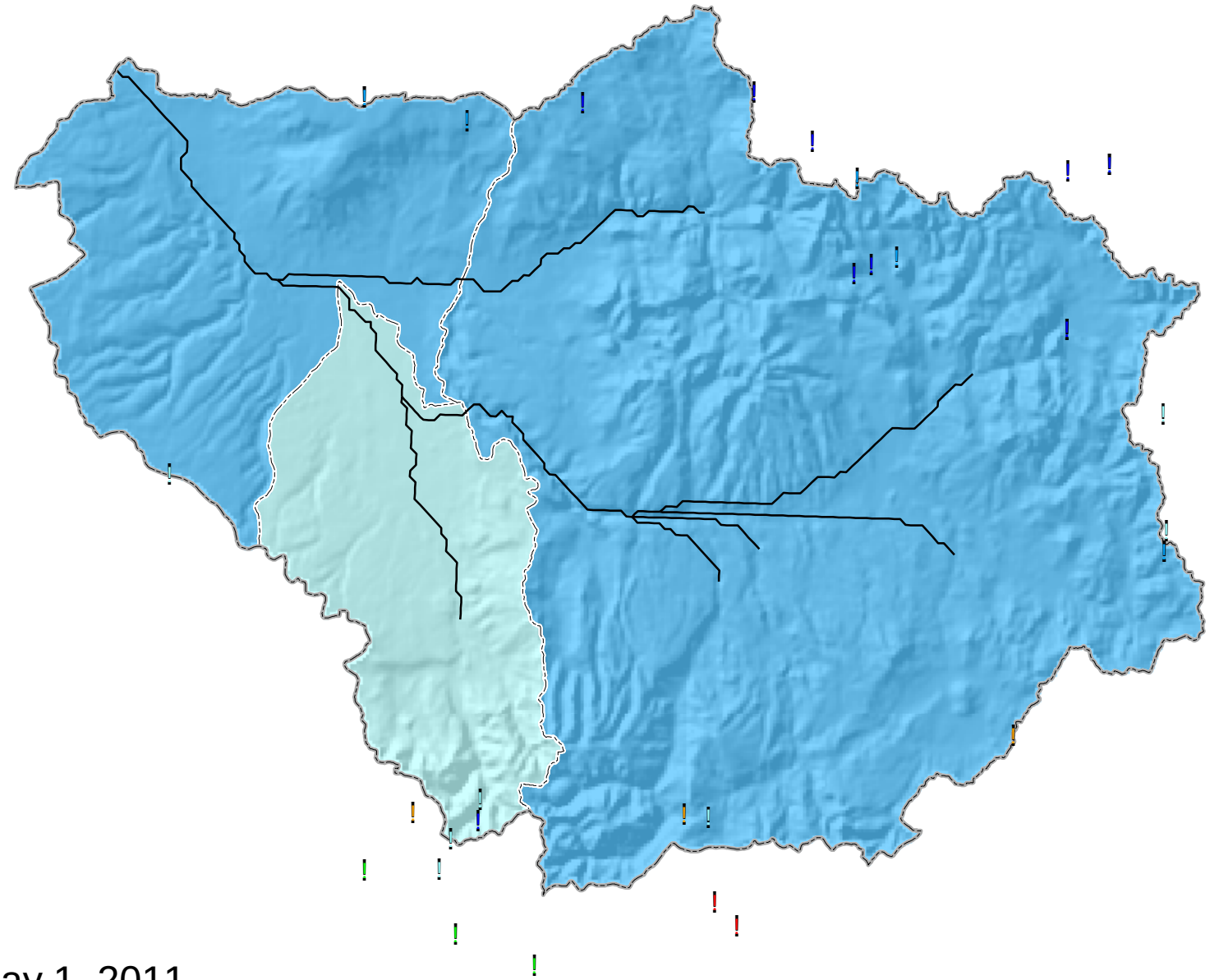

Current as of May 1, 2011