15HH410

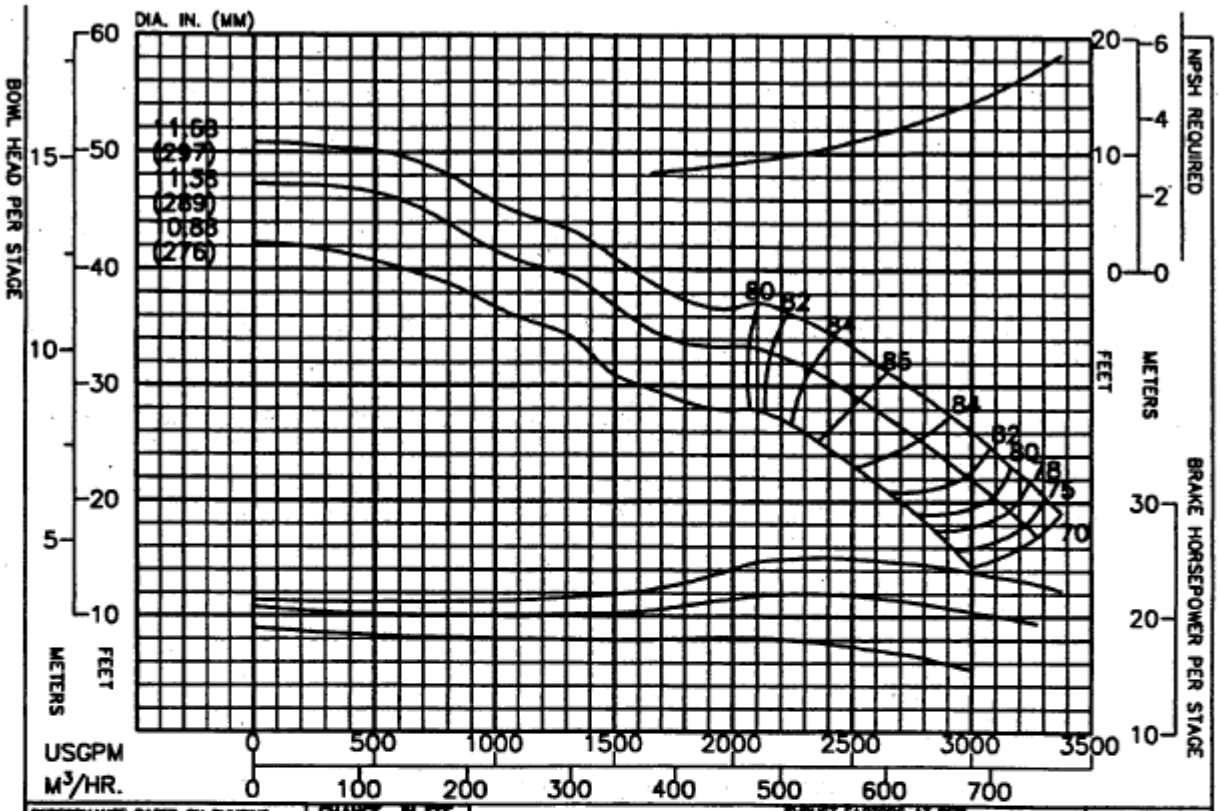

PERFORMANCE BASED ON PUMPING CLEAR WATER BELOW 85°F. WITH LISTED MATLS. COLUMN LOSSES NOT INCLUDED.	CHANGE STAGES	% EFF. POINTS
	1	-3
BOWL – CAST IRON – LINED	2	-1.5
IMPELLER – BRONZE	3	0
	4	0

THRUST FACTORS AT BEP			RPM	PUMP
IMPELLER	LBS/FT	KG/M	1175	15HH410
STANDARD	18.2	27.1	ENCLOSED IMPELLER	CURVE NO.
EYE AREA– 53.6 SQ. IN.			N_s = 4570	EC–2431

Column	Nom. Size	Max. GPM	"A" Flanged	"B" Threaded
Optional				
Standard	12"	5000	16.50"	13.62"
Optional	14"	7000	19.00"	15.00"
RATINGS				
Max. Pressure = 375 psi based on Class 30 Iron bowls				
Impeller and Shaft Weight = 45.0 pounds per stage				
Pump Shaft	Diameter = 2.19 inches			
	Max. HP. = 383 with 416 SS Pump Shaft			
Line Shaft Size	1.50	1.69	1.94	2.19
Line Shaft H.P.	133	192	293	383

Additional Data	
Max. Operating Speed.	1800
Max. No. of Stages	9
Max. Sphere Size	.63
End Play	.81
WR 2 Per Stage	2.91
Bowl Ring Clearance	.003 - .005
Impeller Running Clearance (3)	.250

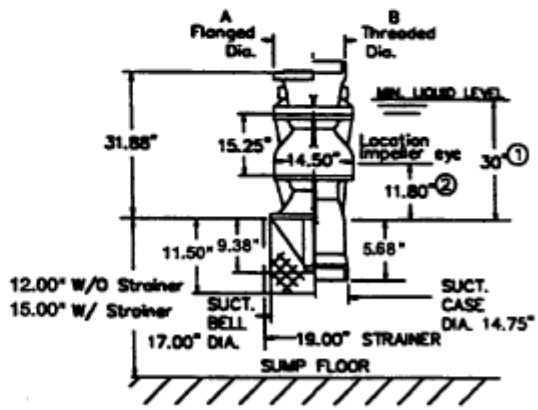

(1) Minimum submergence required to prevent vortex formation. The submergence needed to provide adequate NPSH to the first stage. Impeller may be greater or less than shown. The larger of the two values must be used to determine actual minimum allowable submergence.

(2) Location of eye of first stage impeller. Used to calculate NPSH. This is also the minimum priming submergence. (See note 1).

(3) Vertical Impeller to Bowl running clearance after shaft stretch.