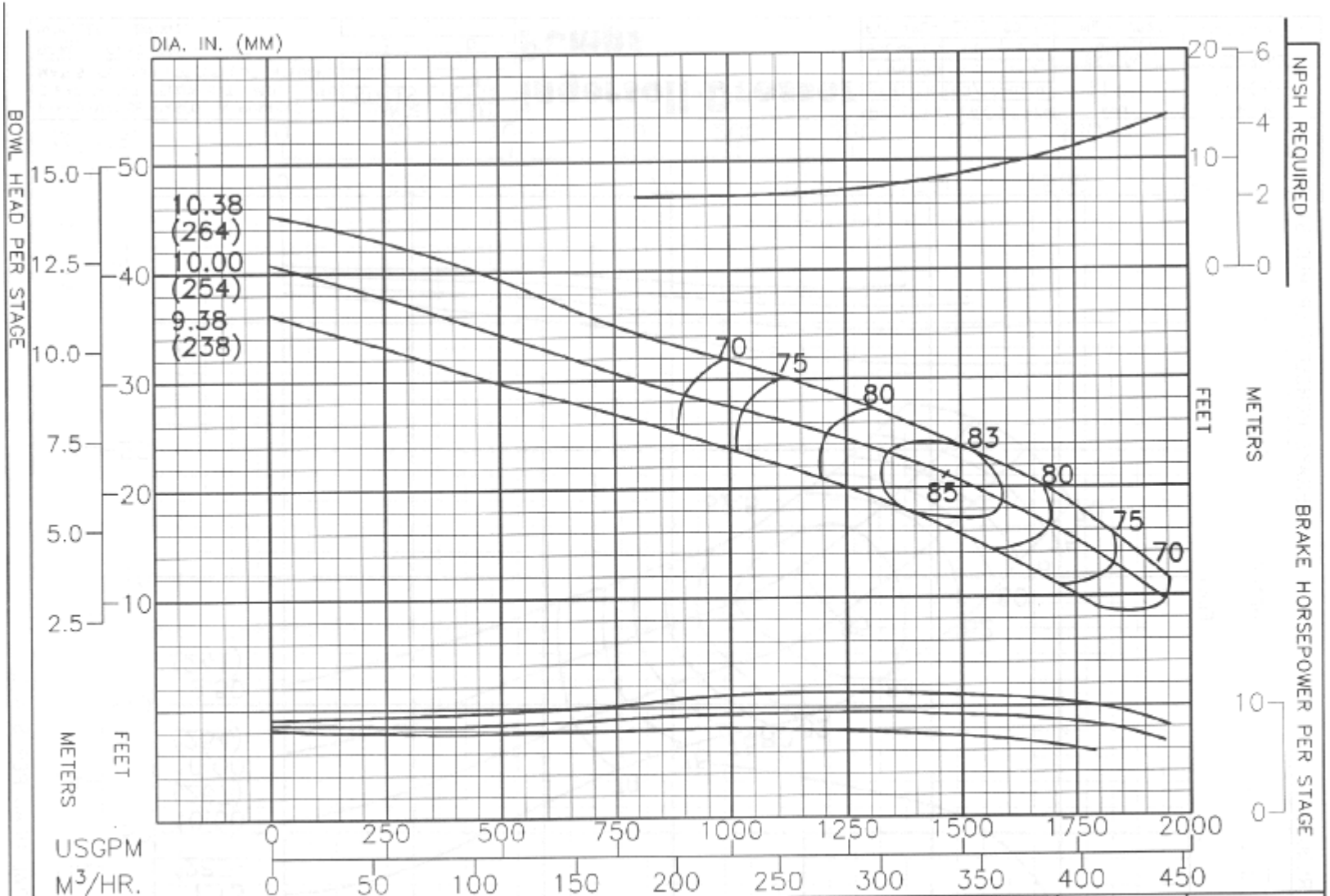

PERFORMANCE BASED ON PUMPING CLEAR WATER BELOW 85F. WITH LISTED MATLS. COLUMN LOSSES NOT INCLUDED.	CHANGE STAGES	IN EFF. POINTS
	1	-1
	2	-1
BOWL – CAST IRON – LINED	3	-1
IMPELLER – BRONZE		

Ingersoll-Dresser Pumps

THRUST FACTORS AT BEP		
IMPELLER	LBS/FT	KG/M
STANDARD	15.6	23.2
BALANCED	---	---
EYE AREA – 44.2 SQ. IN.		

RPM	PUMP
1175	14HH220
ENCLOSED IMPELLER	CURVE NO.
N_s = 4330	EC-2421

Ingersoll-Dresser Pumps

© 1993 Ingersoll-Dresser Pump Company
Printed in U.S.A.