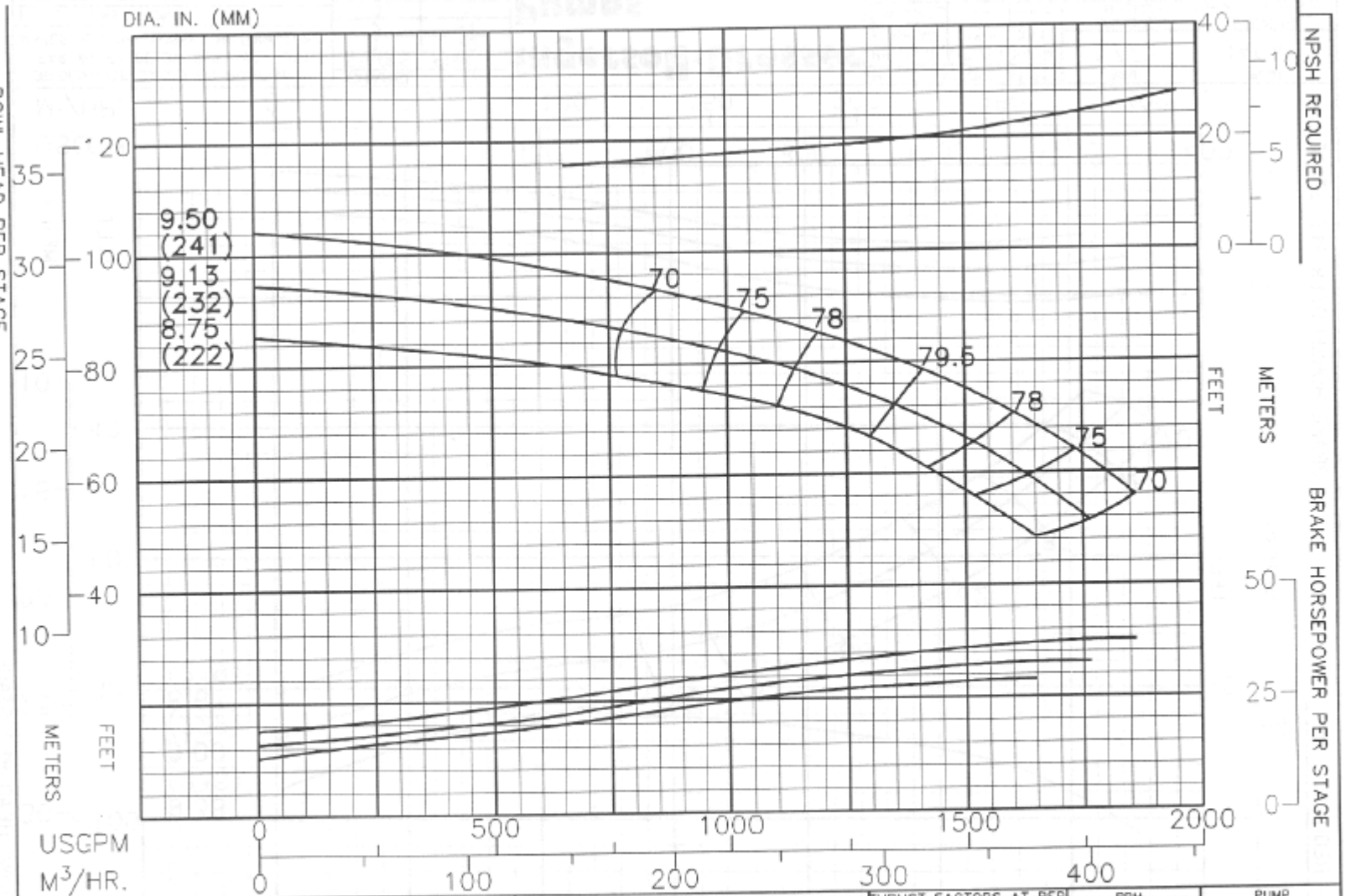

PERFORMANCE BASED ON PUMPING CLEAR WATER BELOW 85°F. WITH LISTED MATLS. COLUMN LOSSES NOT INCLUDED.	CHANGE IN EFF.	
	STAGES	POINTS
BOWL – CAST IRON	1	−2
IMPELLER – BRONZE	2	−1
	3	0

Ingersoll-Dresser Pumps

THRUST FACTORS AT BEP		
IMPELLER	LBS/FT	KG/M
STANDARD	15.5	23.1
BALANCED	---	---
EYE AREA–24.2 SQ. IN.		

RPM	PUMP
1775	14CH
SEMIOPEN IMPELLER	CURVE NO.
N_s = 2530	EC–1896

© 1993 Ingersoll-Dresser Pump Company
Printed in U.S.A.

Back of Sheet 520.60