JACUZZI BROS. INC.

# TURBINE PUMP CURVE

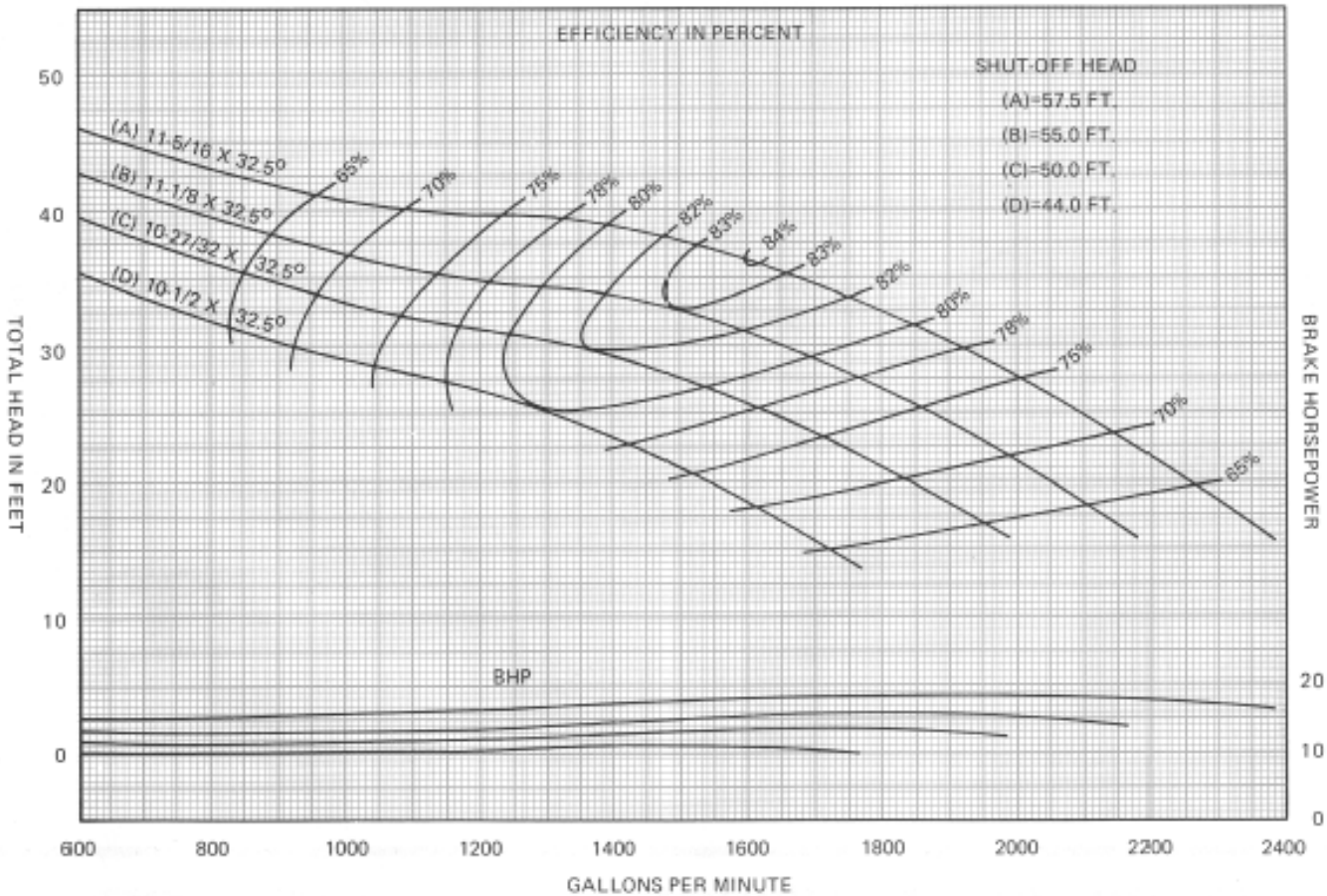


| NUMBER OF BOWLS | CHANGE EFFICIENCY AS FOLLOWS |
|---|---|
| 1 | −4 |
| 2 | −2 |
| 3 | −1 |

Change in efficiency may affect both head and horsepower

| | |
|---|---|
| Bowl Dia. | 13-1/4 In. |
| Bowl No. | 3042, C.I., ENAM. |
| Impeller No. | 3029, BRONZE |
| Eye Area | 40.9 Sq. In. |
| Imp. Type | CLOSED K = 21.8 |

STAGE PERFORMANCE

| | |
|---|---|
| Curve No. | 14H-40 |
| R. P. M. | 1160 |
| Bowl | 14HC |

Performance based on pumping clear, fresh water at a temperature not over 85°F., and free of gas, air or abrasives, and with bowls properly adjusted and submerged.

**14HC**

SECTION 2130

JAN. 15, 1970