PER STAGE	IMP. DIA.	IMP. EXIT	IMPELLER PART NO. 1776	THRUST CONSTANT 8.0	PUMP SHAFT DIAM. $1\frac{1}{2}$
			IMPELLER PATTERN NO. 1866	WR^2 0-500 LB. FT²/STAGE	

SUBMERGENCE REQ'D OVER BOTTOM OF BELL TO PREVENT VORTEXES 10"

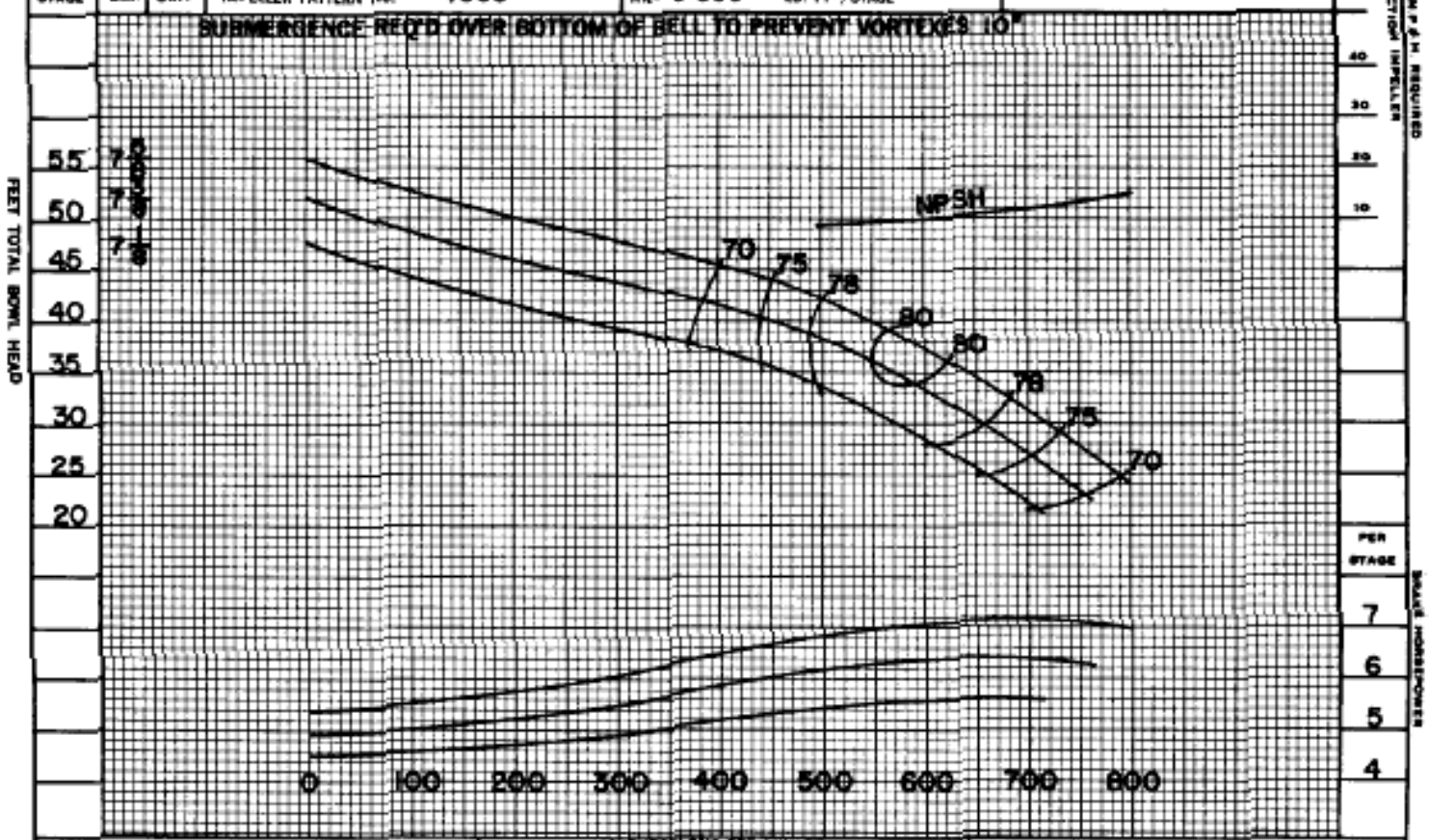

PERFORMANCE BASED ON MULTISTAGE TESTS PUMPING CLEAR COLD WATER SP. GR. 1.0

FOR 1 STAGE MULTIPLY HEAD & EFF. BY .95

FOR 2 STAGES MULTIPLY HD. & EFF. BY .98

DATE 10-25-72

Johnston Pump Company
Glendora, California 91740
ESTABLISHED 1908

10 CC TURBINE PUMP — IMPELLER — BRONZE

1760 R.P.M.

BOWL — CAST IRON
VIT. EN.

CURVE SHEET NO. EC-0540

JP-1017