| PER STAGE | IMP. DIA. | IMP. EXIT |
|---|---|---|

IMPELLER PART NO. 3856
IMPELLER PATTERN NO. 3802

THRUST CONSTANT 2.0
WR² .022 LB. FT²/STAGE

PUMP SHAFT DIAM. 3/4

SUBMERGENCE REQ'D OVER BOTTOM OF BELL TO PREVENT VORTEXES 5"

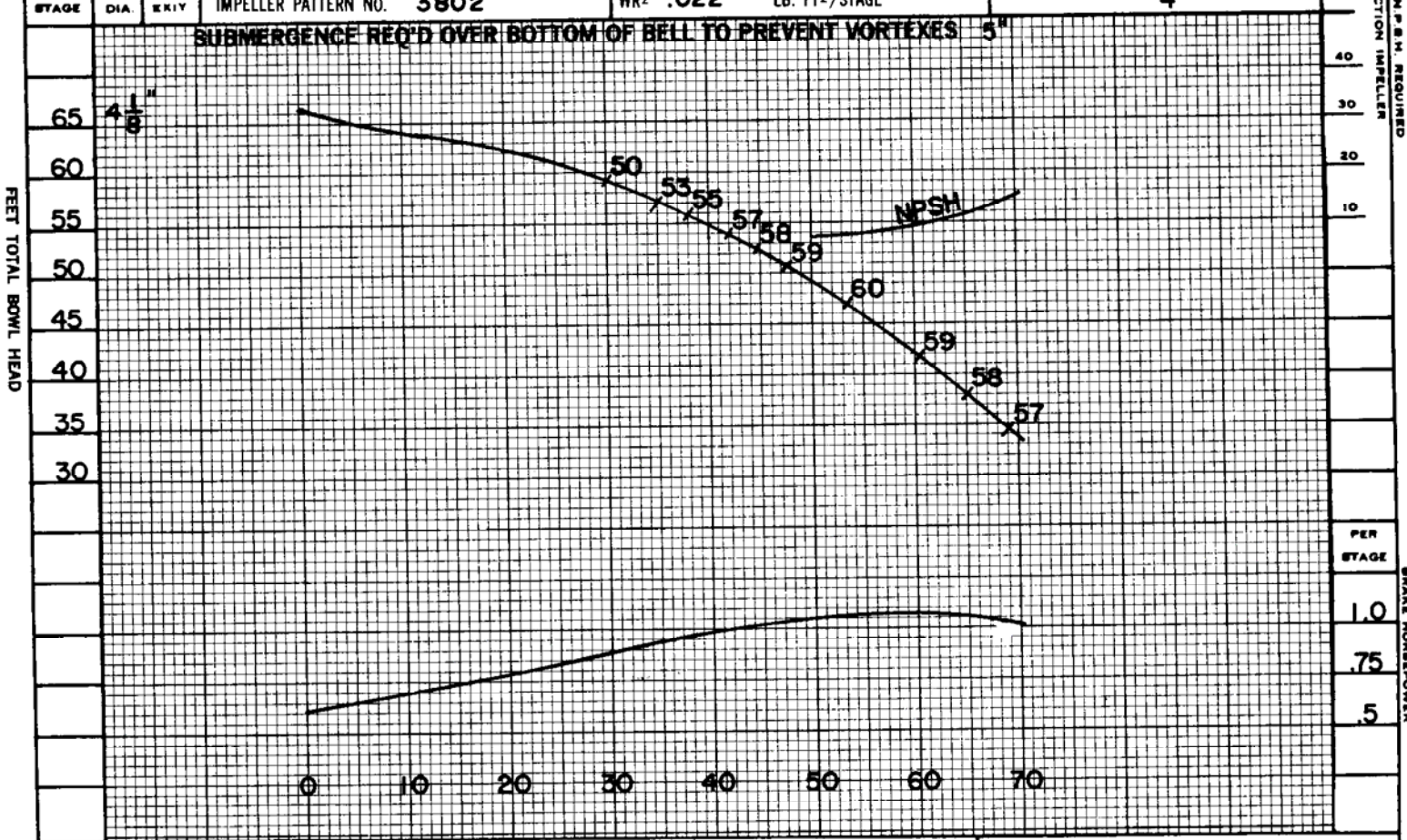


PERFORMANCE BASED ON MULTISTAGE TESTS
PUMPING CLEAR COLD WATER SP. GR. 1.0
FOR 1 STAGE MULTIPLY HEAD & EFF. BY .95
FOR 5 STAGES MULTIPLY HD. & EFF. BY .99
DATE 11-14-72

Johnston Pump Company
Glendora, California 91740
ESTABLISHED 1909

6 AXS TURBINE PUMP
IMPELLER — BRONZE
3500 R.P.M.
BOWL — CAST IRON
VIT. EN.
CURVE SHEET NO. EC - 0598

JP-1017