PER STAGE	IMP. DIAM. EXIT	IMPELLER PART NO. 45433	THRUST CONSTANT 8.0	PUMP SHAFT DIAM. $1\frac{1}{2}$" INCHES
		IMPELLER PATTERN NO. 45430	WR^2 0.12 LB. FT^2/STAGE	

SUBMERGENCE REQ'D OVER BOTTOM OF BELL TO PREVENT VORTEXES 12"

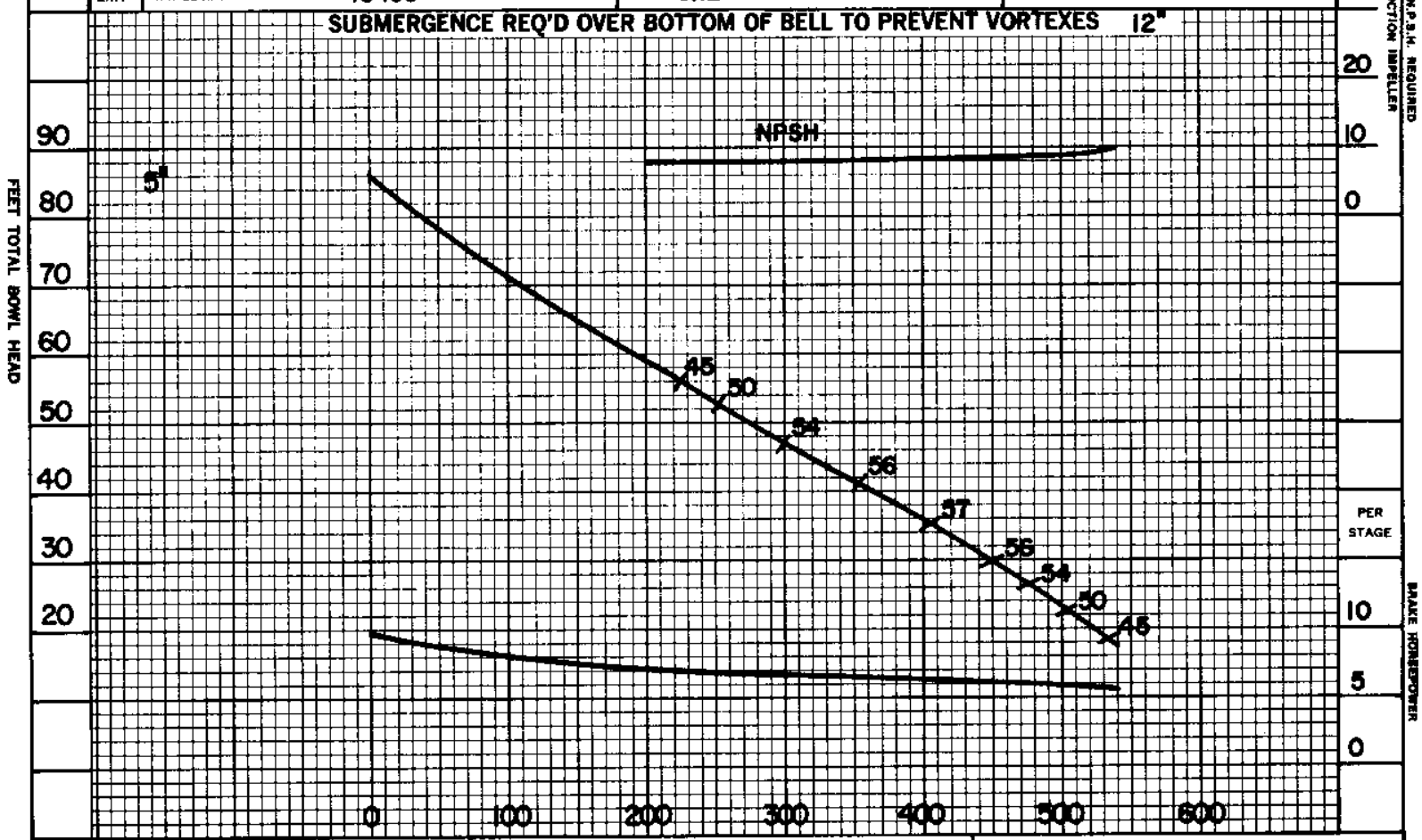

U.S. GALLONS PER MINUTE

PERFORMANCE BASED ON MULTISTAGE TESTS PUMPING CLEAR COLD WATER SP. GR. 1.0

FOR 1 STAGE MULTIPLY HEAD & EFF. BY 1.00

FOR — STAGES MULTIPLY HD. & EFF. BY —

DATE 11-18-86

Johnston Pump Company
Glendora, California 91740
ESTABLISHED 1909

8 QLC
IMPELLER —
STAINLESS STL.

3550 RPM
BOWL — CAST IRON VIT. ENAMELED

CURVE SHEET NO.
EC-2187

JP-341A