PER STAGE	IMP. DIA.	IMP. EXIT	IMPELLER PART NO. 45045 IMPELLER PATTERN NO. 42595	THRUST CONSTANT 9.0 WR² 0.25 LB. FT²/STAGE	PUMP SHAFT DIAM. $1\frac{1}{2}$"

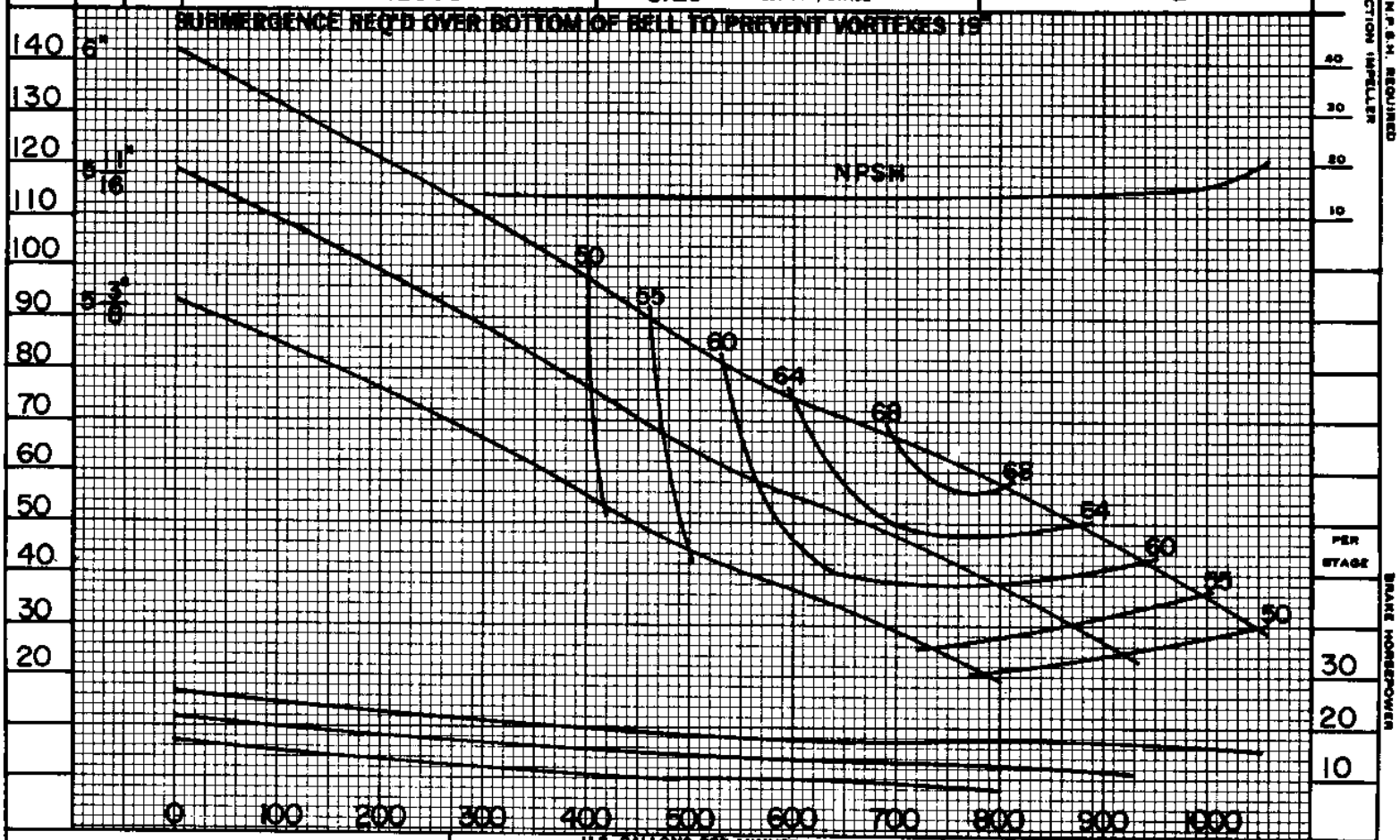

PERFORMANCE BASED ON MULTISTAGE TESTS PUMPING CLEAR COLD WATER SP. GR. 1.0

FOR 1 STAGE MULTIPLY HEAD & EFF. BY 1.00

FOR ____ STAGES MULTIPLY HD. & EFF. BY ____

DATE 11-18-86

Johnston Pump Company
Glendora, California 91740
ESTABLISHED 1909

9QLC
IMPELLER — STAINLESS STL.

3550 R.P.M.
BOWL — CAST IRON VIT. EN.
CURVE SHEET NO. EC-1838

JP-1017