PER STAGE	IMP. DIA.	IMP. EXIT	IMPELLER PART NO. 27952	THRUST CONSTANT 41	PUMP SHAFT DIAM. $2\frac{7}{16}$
			IMPELLER PATTERN NO. 5576	WR^2 22·2 LB. FT^2/STAGE	

SUBMERGENCE REQ'D OVER BOTTOM OF BELL TO PREVENT VORTEXES 35"

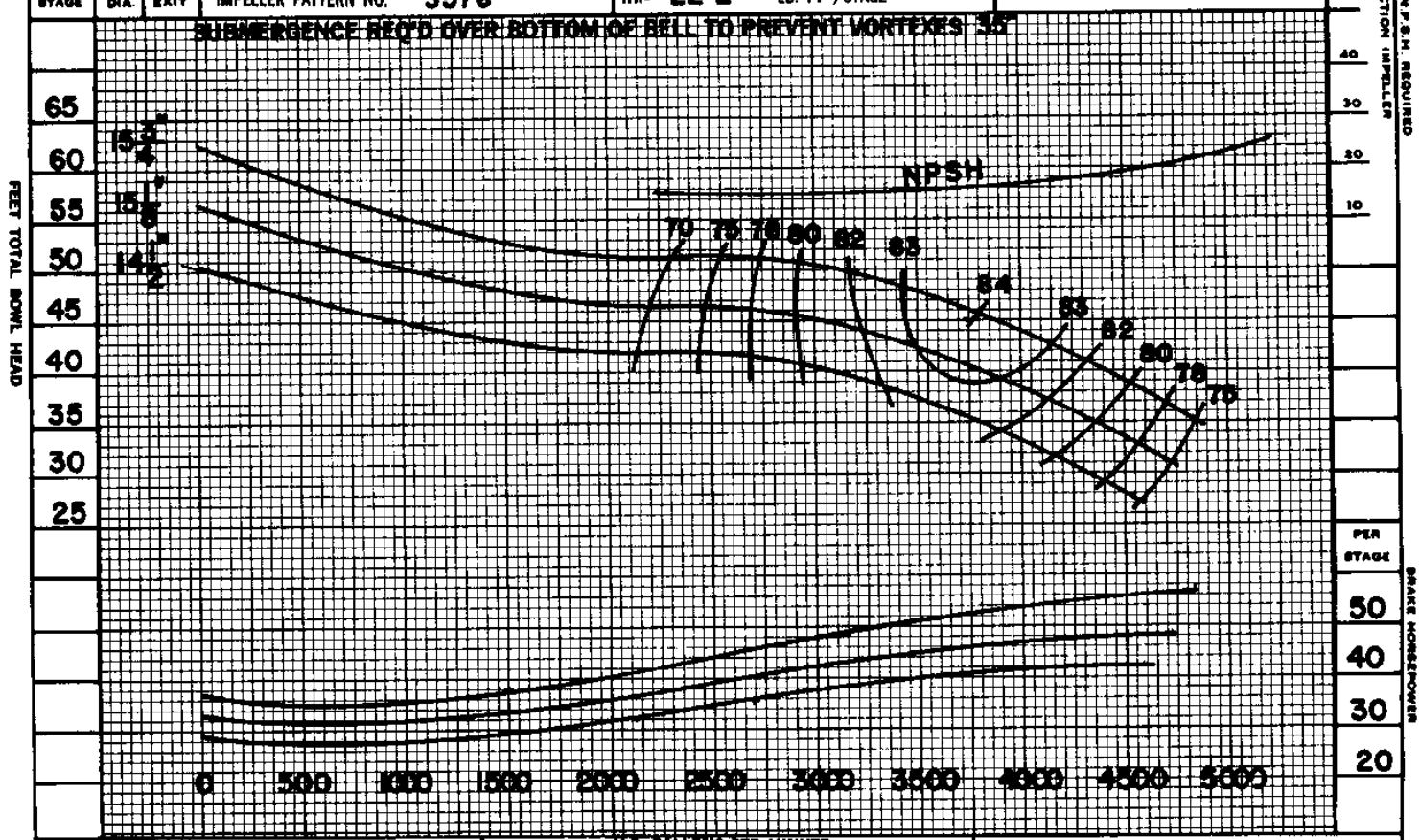

PERFORMANCE BASED ON MULTISTAGE TESTS
PUMPING CLEAR COLD WATER SP. GR. 1.0
FOR 1 STAGE MULTIPLY HEAD & EFF. BY 0·99
FOR 2 STAGES MULTIPLY HD. & EFF. BY 1·00

DATE 11-18-86

Johnston Pump Company
Glendora, California 91740
ESTABLISHED 1908

20 FC TURBINE PUMP
IMPELLER — BRONZE

880 RPM
BOWL — CAST IRON COATED
CURVE SHEET NO. EC-0812

JP-1017