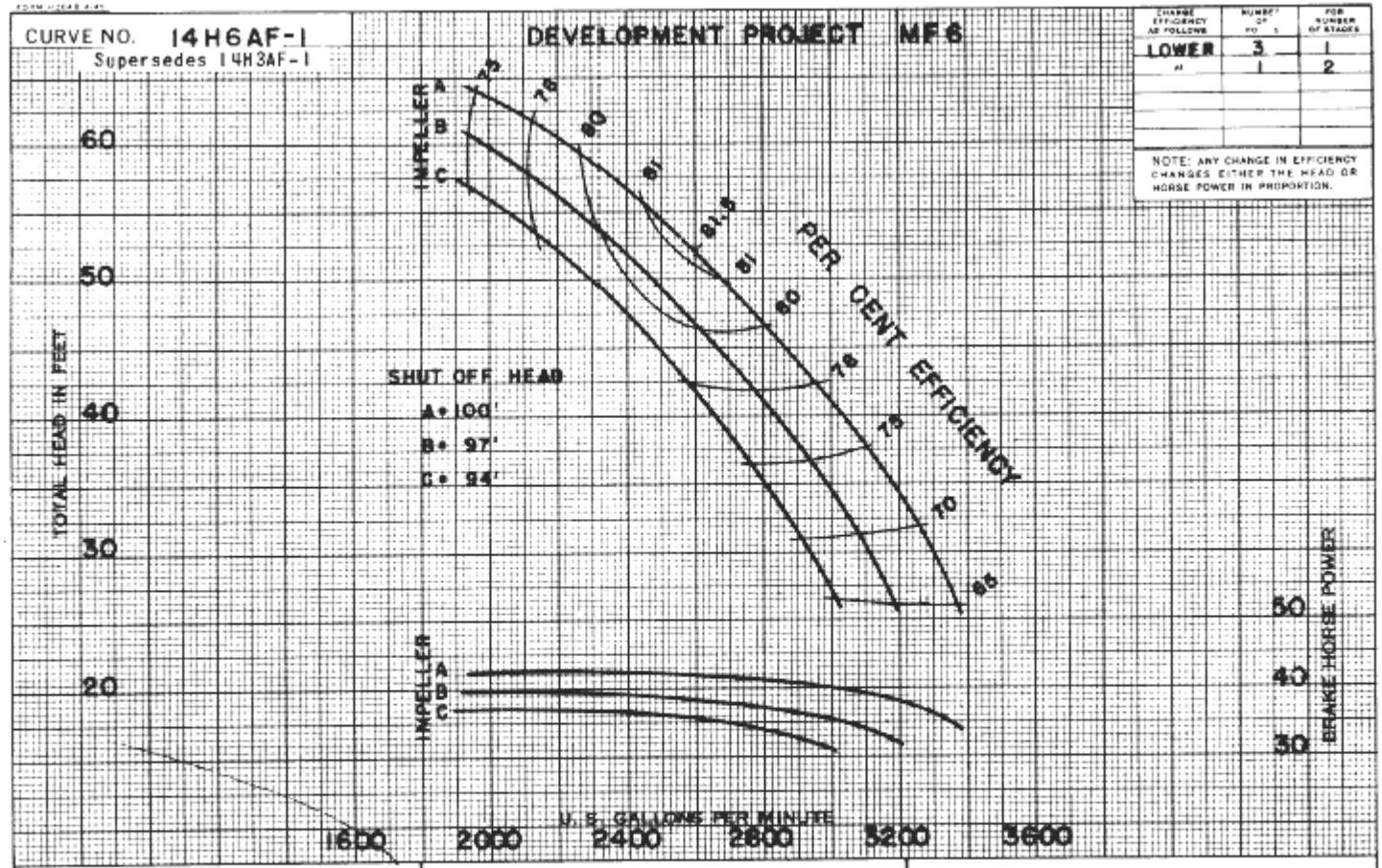

HYDRAULIC PERFORMANCE is contingent on the well furnishing the pump with the specified amount of clear, fresh, non-aerated water at a temperature of not to exceed 85 degrees Fahrenheit.

FAIRBANKS, MORSE & CO.

POMONA WORKS

POMONA • CALIFORNIA

LABORATORY PERFORMANCE

PER STAGE 14"HC DEEP WELL TURBINE

PUMP OPERATED AT 1760 R. P. M.

FIELD LOSS MUST BE DEDUCTED

4-30-51