Section 140
5-83†

VERTICAL TURBINE PUMPS

Peerless Pump Company
A member of the Sterling Group

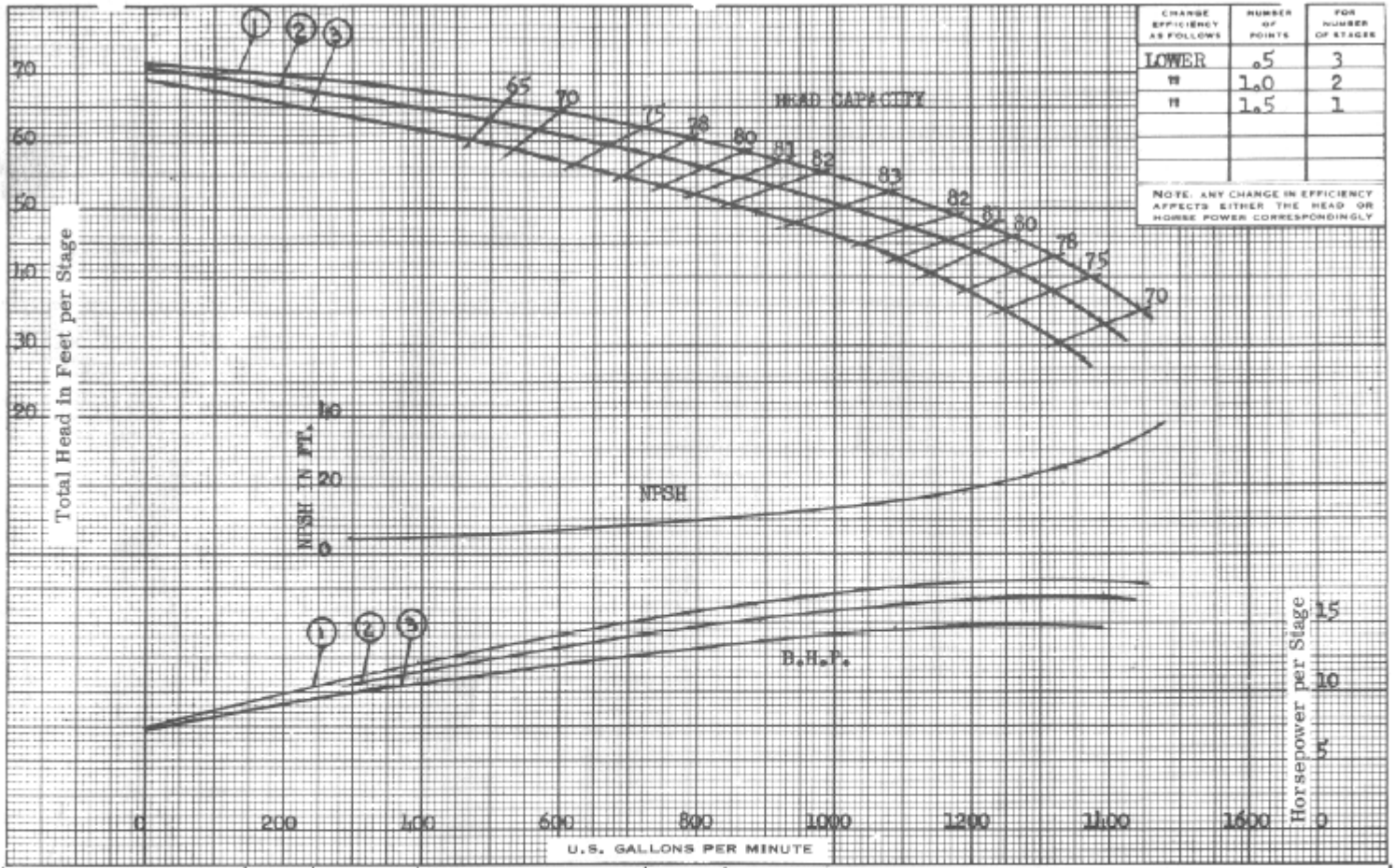

CHANGE EFFICIENCY AS FOLLOWS	NUMBER OF POINTS	FOR NUMBER OF STAGES
LOWER	.5	3
"	1.0	2
"	1.5	1

NOTE: ANY CHANGE IN EFFICIENCY AFFECTS EITHER THE HEAD OR HORSE POWER CORRESPONDINGLY

HYDRAULIC PERFORMANCE WARRANTY	CURVE NO.	IMPELLER NO.	IMPELLER DIA.	TAKEN FROM
Guaranteed at designated point only, and contingent on:	1	2622504	$8\frac{1}{16}'' \times 8\frac{13}{16}''$	41557
Proper flow to pump suction	2	2622504	$7\frac{1}{2}'' \times 8\frac{13}{16}''$	41568
Proper submergence Fluid free of gas, air & abrasives	3	2622504	$7'' \times 8\frac{13}{16}''$	41586
Proper lateral setting of impeller	4			

Customer _____

Item _____

Peerless Ref. No: _____

Laboratory Performance — BOWL 2622453 CIE

SIZE 11 MB — RPM 1760 — CURVE 2842622

PUMP DESCRIPTION: Driver _____; Head _____; Column _____

GUARANTEED BOWL☐ FIELD☐ PERFORMANCE: Capacity _____ gpm; Head _____ ft; Eff _____ %; BHP _____