VERTICAL TURBINE PUMPS

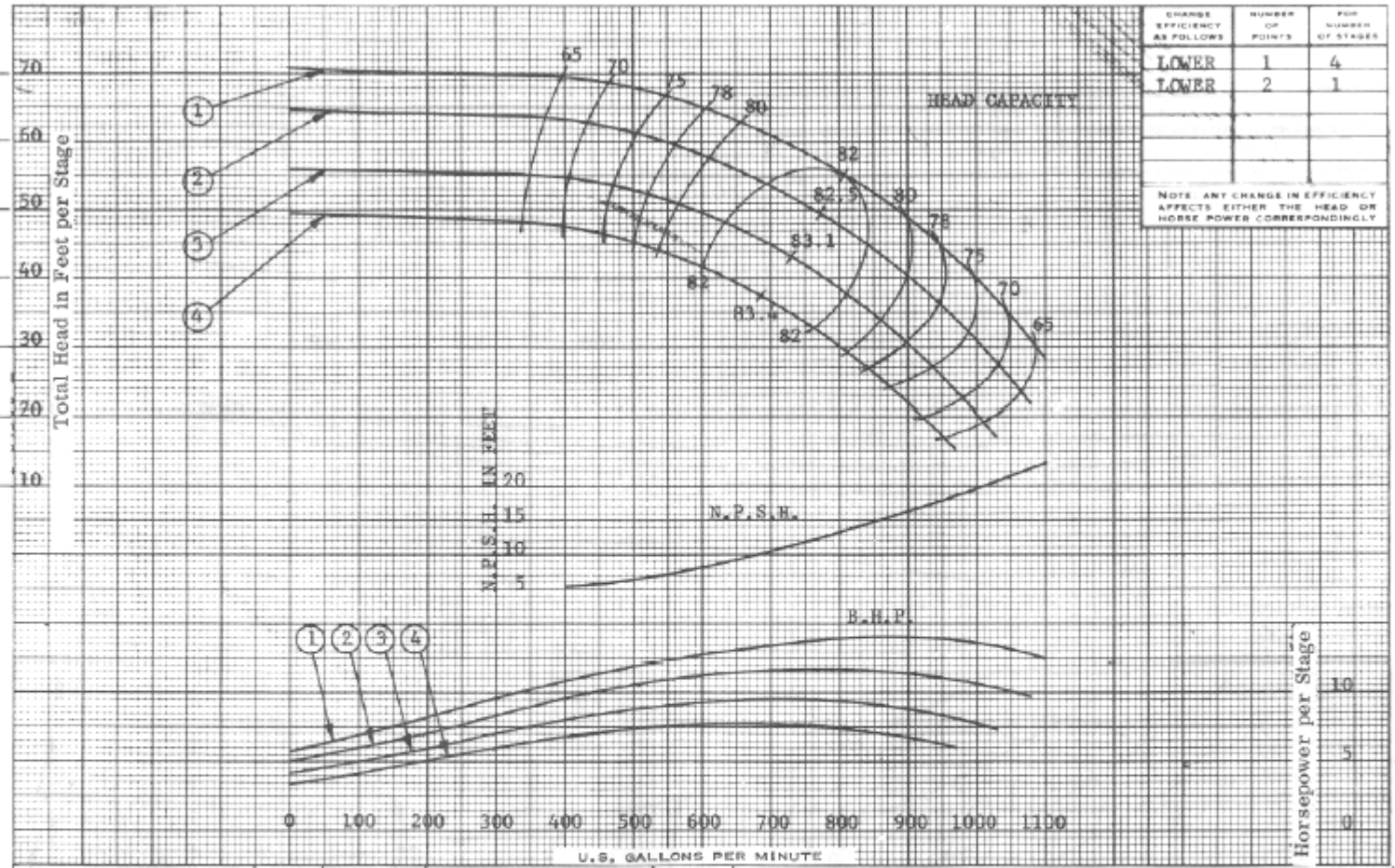

CHANGE EFFICIENCY AS FOLLOWS	NUMBER OF POINTS	FOR NUMBER OF STAGES
LOWER	1	4
LOWER	2	1

NOTE ANY CHANGE IN EFFICIENCY AFFECTS EITHER THE HEAD OR HORSE POWER CORRESPONDINGLY

HYDRAULIC PERFORMANCE WARRANTY	CURVE NO.	IMPELLER NO.	IMPELLER DIA.	TAKEN FROM
Guaranteed at designated point only, and contingent on:	1	2626936	8 7/8"	44146
Proper flow to pump suction	2	2626936	8 11/16"	44208
Proper submergence Fluid free of gas, air & abrasives	3	2626936	8 5/16"	44213
Proper lateral setting of impeller	4	2626936	7 15/16"	44216

Customer _____

Item _____

Peerless Ref. No:

Laboratory Performance BOWL T-84506-E

SIZE 12 MB RPM 1760 CURVE 2846757

PUMP DESCRIPTION: Driver _____; Head _____; Column _____

GUARANTEED BOWL☐ FIELD☐ PERFORMANCE: Capacity _____ gpm; Head _____ ft; Eff _____ %; BHP _____