2 POLE 60 HERTZ PERFORMANCE

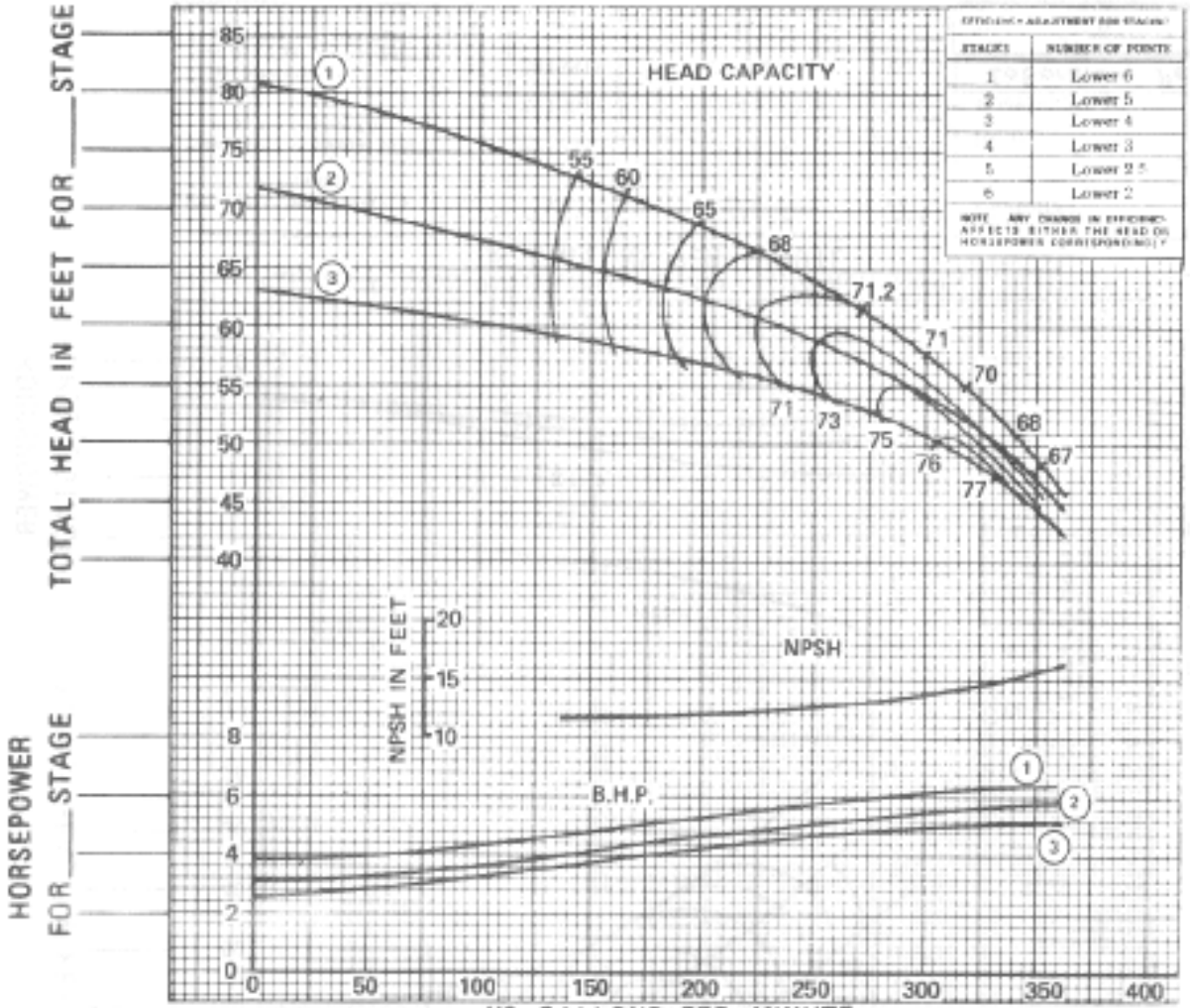

STAGES	NUMBER OF POINTS
1	Lower 6
2	Lower 5
3	Lower 4
4	Lower 3
5	Lower 2.5
6	Lower 2

NOTE: ANY CHANGE IN EFFICIENCY AFFECTS EITHER THE HEAD OR HORSEPOWER CORRESPONDINGLY

GUARANTEED PERFORMANCE

◯ Bowl

◯ Field

Capacity _____ gpm

Head _____ Feet

BHP _____

EFFICIENCY _____ %

DRIVER

_____

_____

HEAD

_____

COLUMN

_____

_____

_____

HYDRAULIC PERFORMANCE WARRANTY	CURVE NO.	IMPELLER NO.	IMPELLER DIA.	TAKEN FROM
Guaranteed at designated point only, and contingent on:	1	V850	4-7/16	55746
Proper flow to pump suction	2	V850	4-5/16	55755
Proper submergence Fluid free of gas, air & abrasives Proper lateral setting of impeller	3	V850	4-3/16	55757
	4			

Customer _____

Item _____

Peerless Ref. No.

Laboratory Performance — BOWL V847 CIE

SIZE 6MA — RPM 3460 — CURVE 4806262

Peerless Pump
A Sterling Company