2 POLE 60 HERTZ PERFORMANCE

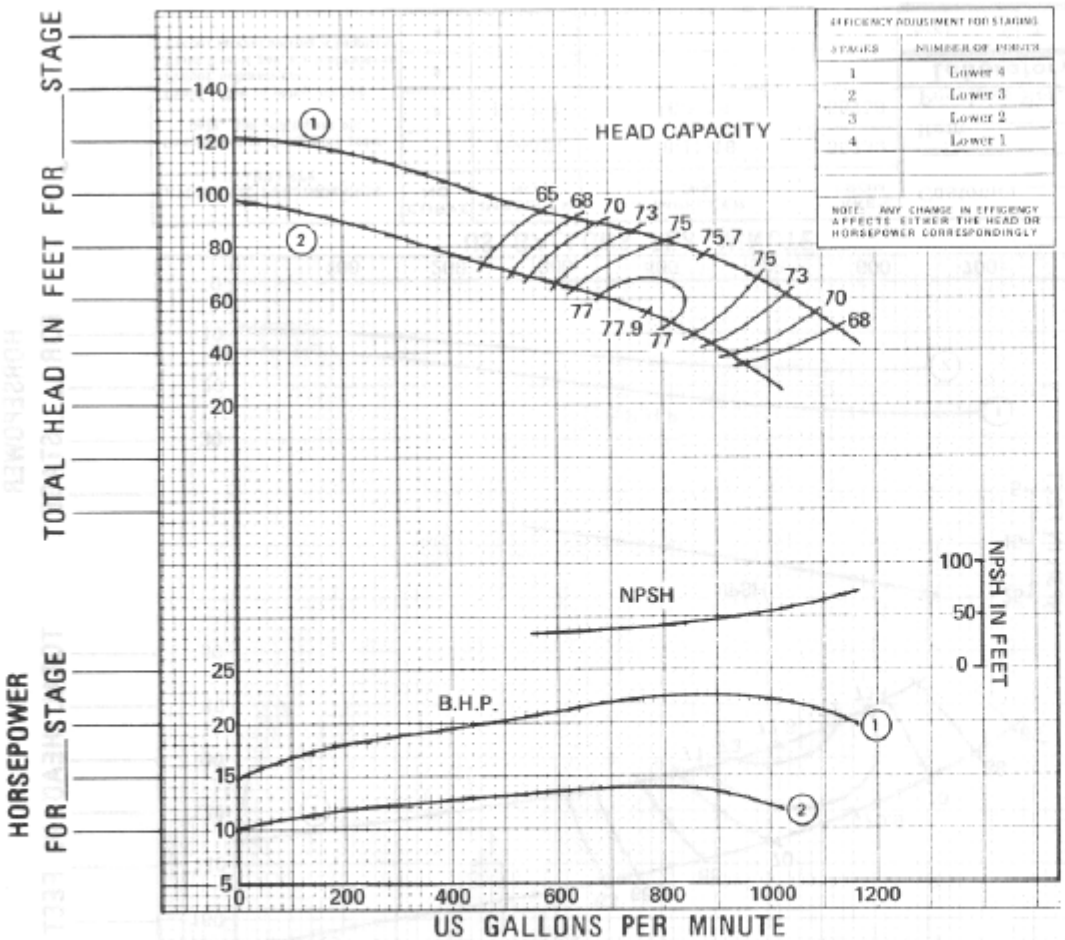

EFFICIENCY ADJUSTMENT FOR STAGING	
STAGES	NUMBER OF POINTS
1	Lower 4
2	Lower 3
3	Lower 2
4	Lower 1

NOTE: ANY CHANGE IN EFFICIENCY AFFECTS EITHER THE HEAD OR HORSEPOWER CORRESPONDINGLY

GUARANTEED PERFORMANCE

◯ Bowl

◯ Field

Capacity _____ gpm

Head _____ Feet

BHP _____

EFFICIENCY _____ %

DRIVER

_____

_____

HEAD

_____

COLUMN

_____

_____

_____

HYDRAULIC PERFORMANCE WARRANTY	CURVE NO.	IMPELLER NO.	IMPELLER DIA.	TAKEN FROM
Guaranteed at designated point only, and contingent on:	1	2616348	5-3/16" x 6"	55684
Proper flow to pump suction Proper submergence Fluid free of gas, air & abrasives Proper lateral setting of impeller	2	2616348	4-13/16" x 5-5/8"	55745
	3			
	4			

Customer _____

Item _____

Peerless Ref. No:

Laboratory Performance		BOWL 2616346 CIE
SIZE 8HXB	RPM 3460	CURVE 4806272