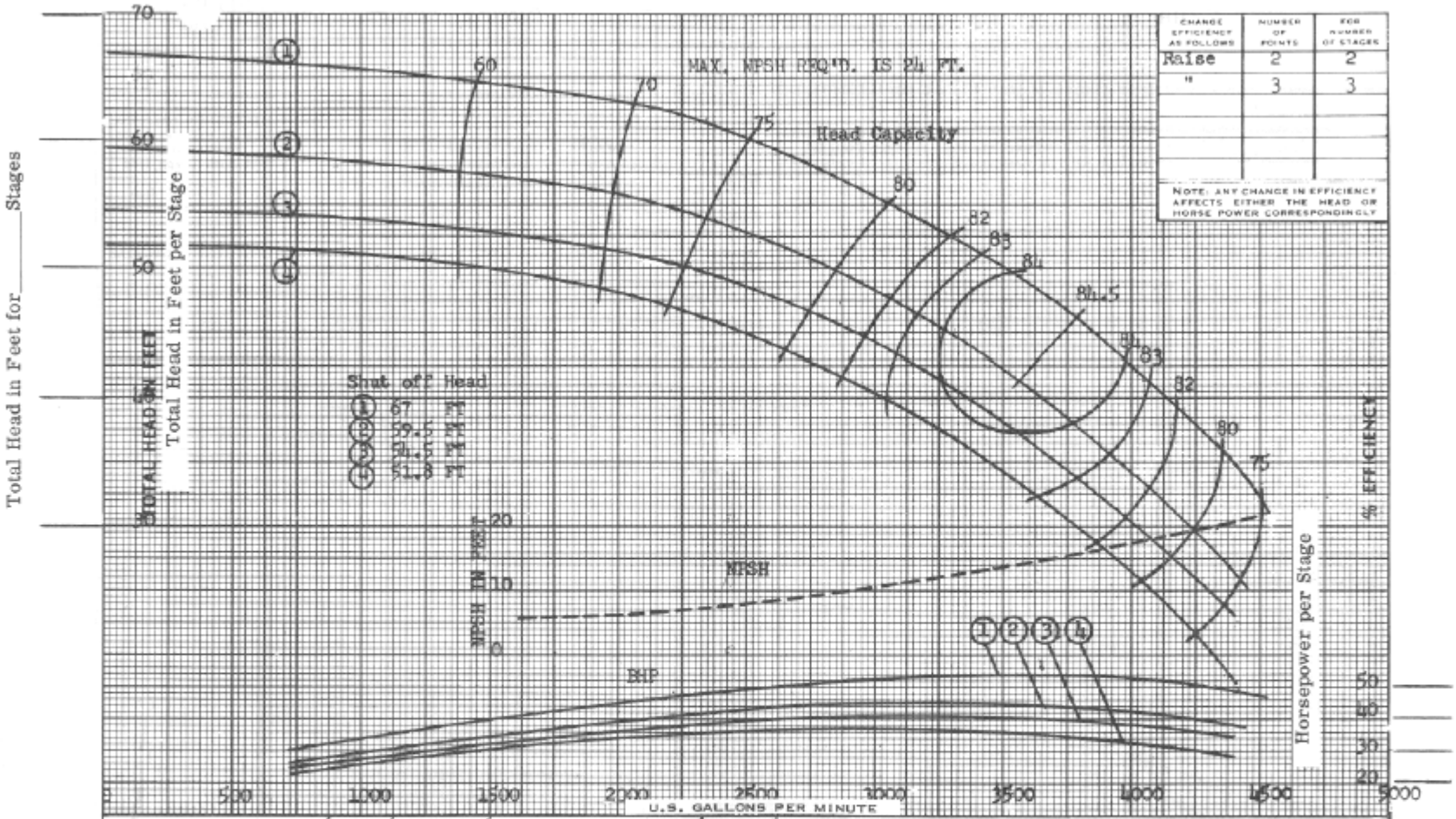

CHANGE EFFICIENCY AS FOLLOWS	NUMBER OF POINTS	FOR NUMBER OF STAGES
Raise	2	2
"	3	3

NOTE: ANY CHANGE IN EFFICIENCY AFFECTS EITHER THE HEAD OR HORSE POWER CORRESPONDINGLY

HYDRAULIC PERFORMANCE WARRANTY	CURVE NO.	IMPELLER NO.	IMPELLER DIA.	TAKEN FROM
Guaranteed at designated point only, and contingent on:	1	2617890	17 27/32"	33689
Proper flow to pump suction	2	2617890	17 3/32"	33691
Proper submergence	3	2617890	16 19/32"	33724
Fluid free of gas, air & abrasives	4	2617890	16 11/32"	33735
Proper lateral setting of impeller				

Customer _____

Item _____

Peerless Ref. No:

Laboratory Performance BOWL 2613184-E CI PLASTIC COATED

SIZE 24 MA RPM 870 CURVE 2825658

PUMP DESCRIPTION: Driver _____; Head _____; Column _____

GUARANTEED BOWL☐ FIELD☐ PERFORMANCE: Capacity _____ gpm; Head _____ ft; Eff _____ %; BHP _____